FILE DESCRIPTION

BUREAU FILE

SUBJECT MALCOLM X LITTLE

FILE NO. NEW YORK 105-8999

SECTION 8

SERIALS 661-750

CONFIDENTIAL

SAC, Indianapolis (100-11510) 4/30/58

b7C SA [redacted]

b1 [redacted] C

1/3/H
Classified by 826 DMEWEB
Declassify on: OADR

[redacted]

FILE STRIPPED
BY [illegible] ON 10/19/67

b1 [redacted]

105-8999-75

SEARCHED [illegible] INDEXED
SERIALIZED [illegible] FILED
MAY 2 1958
FBI — NEW YORK

b7C (2) [redacted] b1 [redacted] b7C

ALL INFORMATION CONTAINED
HEREIN IS UNCLASSIFIED EXCEPT
WHERE SHOWN OTHERWISE

APPROPRIATE ACTIVITIES
AND [illegible]
AND [illegible]
SLIP(S) [illegible] flags
DATE 1/5/84

CONFIDENTIAL

4-750 (Rev. 4-17-85)

XXXXXX
XXXXXX
XXXXXX

# FEDERAL BUREAU OF INVESTIGATION
## FOIPA DELETED PAGE INFORMATION SHEET

1 Page(s) withheld entirely at this location in the file. One or more of the following statements, where indicated, explain this deletion.

☒ Deleted under exemption(s) (b)(1) with no segregable material available for release to you.

☐ Information pertained only to a third party with no reference to you or the subject of your request.

☐ Information pertained only to a third party. Your name is listed in the title only.

☐ Documents originated with another Government agency(ies). These documents were referred to that agency(ies) for review and direct response to you.

____ Pages contain information furnished by another Government agency(ies). You will be advised by the FBI as to the releasability of this information following our consultation with the other agency(ies).

____ Page(s) withheld for the following reason(s):

☐ For your information:

☒ The following number is to be used for reference regarding these pages:
NY 105-8999-750 page 1

XXXXXXXXXXXXXXXXXXX
DELETED PAGE(S)
NO DUPLICATION FEE
FOR THIS PAGE
XXXXXXXXXXXXXXXXXXX

XXXXXX
XXXXXX
XXXXXX

FBI/DOJ

SAC, LOS ANGELES (105-2604) 4/29/58

b7c

SA [redacted]

NATION OF ISLAM (NOI)
IS-NOI

[redacted]

ALL INFORMATION CONTAINED
HEREIN IS UNCLASSIFIED
DATE 1/3/84 BY 8269 TAE/LWB/dc

b7D
b7C

[redacted]

b7C

cc: [redacted]

2 - New York (REGISTERED)
(MALCOLM X LITTLE, 100-8999)

b7C [redacted] rb
(5)

Read by [redacted]

[redacted] - Chicago (REGISTERED)

105-8999-74

Searched Indexed
Serialized Filed
APR 29, 1958
FBI-LOS ANGELES

SEARCHED INDEXED
SERIALIZED FILED
MAY 5 1958 #1
FBI - NEW YORK

[redacted]

b7C

4-750 (Rev. 4-17-85)

XXXXXX
XXXXXX
XXXXXX

# FEDERAL BUREAU OF INVESTIGATION
## FOIPA DELETED PAGE INFORMATION SHEET

4 Page(s) withheld entirely at this location in the file. One or more of the following statements, where indicated, explain this deletion.

☒ Deleted under exemption(s) (b)(7)(c), (b) with no segregable material available for release to you.

☐ Information pertained only to a third party with no reference to you or the subject of your request.

☐ Information pertained only to a third party. Your name is listed in the title only.

☐ Documents originated with another Government agency(ies). These documents were referred to that agency(ies) for review and direct response to you.

____ Pages contain information furnished by another Government agency(ies). You will be advised by the FBI as to the releasability of this information following our consultation with the other agency(ies).

____ Page(s) withheld for the following reason(s):

☐ For your information:

☒ The following number is to be used for reference regarding these pages:
NY 105-8999-749 pages 2-5

XXXXXXXXXXXXXXXXXXX
DELETED PAGE(S)
NO DUPLICATION FEE
FOR THIS PAGE
XXXXXXXXXXXXXXXXXXX

XXXXXX
XXXXXX
XXXXXX

FBI/DOJ

SAC, LOS ANGELES (105-2604)

b7c SA [redacted]

4/29/58

NATION OF ISLAM (NOI)
IS-NOI

[redacted]

ALL INFORMATION CONTAINED
HEREIN IS UNCLASSIFIED
DATE 1/3/84 BY 8269 THE/WEB/d

b7D
b7C

[redacted]

cc: [redacted]

b7C [redacted]

2 - New York (REGISTERED)
(MALCOLM X LITTLE, 105-8999)

Read by [redacted]

105-8999-748

SEARCHED ____ INDEXED ____
SERIALIZED ____ FILED ____
MAY 5 1958
FBI — NEW YORK

#1

b7C

[redacted]

b7C

Searched ____ Indexed ____
Serialized ____ Filed ____
APR 29 1958
FBI-LOS ANGELES

4-750 (Rev. 4-17-85)

XXXXXX
XXXXXX
XXXXXX

# FEDERAL BUREAU OF INVESTIGATION
## FOIPA DELETED PAGE INFORMATION SHEET

4 Page(s) withheld entirely at this location in the file. One or more of the following statements, where indicated, explain this deletion.

☒ Deleted under exemption(s) (b)(7)(C),(D) with no segregable material available for release to you.

☐ Information pertained only to a third party with no reference to you or the subject of your request.

☐ Information pertained only to a third party. Your name is listed in the title only.

☐ Documents originated with another Government agency(ies). These documents were referred to that agency(ies) for review and direct response to you.

____ Pages contain information furnished by another Government agency(ies). You will be advised by the FBI as to the releasability of this information following our consultation with the other agency(ies).

____ Page(s) withheld for the following reason(s):

☐ For your information:

☒ The following number is to be used for reference regarding these pages:
NY 105-8999-748 pages 2-5

XXXXXX
XXXXXX
XXXXXX

XXXXXXXXXXXXXXXXXXX
X DELETED PAGE(S) X
X NO DUPLICATION FEE X
X FOR THIS PAGE X
XXXXXXXXXXXXXXXXXXX

FBI/DOJ

SAC, LOS ANGELES (105-2604) 4/29/58

b7C SA[redacted]

NATION OF ISLAM (NOI)
IS-NOI

[redacted]

ALL INFORMATION CONTAINED
HEREIN IS UNCLASSIFIED
DATE 1/3/84 BY 8269 JHE/WE

[redacted]

b7D
b7C

[redacted]

[redacted]

[redacted]

srb

(4) 105-8999 - 747 Read by b7C

SEARCHED INDEXED
SERIALIZED FILED
MAY 5 1958
FBI — NEW YORK

2 - New York (REGISTERED)
1 - MALCOLM X LITTLE
[redacted]
Searched Indexed
Serialized Filed
APR 29 1958
FBI-LOS ANGELES

b7C [redacted]

4-750 (Rev. 4-17-85)

XXXXXX
XXXXXX
XXXXXX

# FEDERAL BUREAU OF INVESTIGATION
## FOIPA DELETED PAGE INFORMATION SHEET

7 Page(s) withheld entirely at this location in the file. One or more of the following statements, where indicated, explain this deletion.

☒ Deleted under exemption(s) (b)(7)(C)(D) with no segregable material available for release to you.

☐ Information pertained only to a third party with no reference to you or the subject of your request.

☐ Information pertained only to a third party. Your name is listed in the title only.

☐ Documents originated with another Government agency(ies). These documents were referred to that agency(ies) for review and direct response to you.

_____ Pages contain information furnished by another Government agency(ies). You will be advised by the FBI as to the releasability of this information following our consultation with the other agency(ies).

_____ Page(s) withheld for the following reason(s):

☐ For your information:

☒ The following number is to be used for reference regarding these pages:
NY 105-8999-747 pages 2-8

XXXXXX
XXXXXX
XXXXXX

XXXXXXXXXXXXXXXXXXX
DELETED PAGE(S)
NO DUPLICATION FEE
FOR THIS PAGE
XXXXXXXXXXXXXXXXXXX

FBI/DOJ

SAC, LOS ANGELES (105-2604) 4/29/58

b7C SA [redacted]

NATION OF ISLAM (NOI)
IS-NOI

[redacted]

b7D
b7C

[redacted]

CC: [redacted]

1 - New York (REGISTERED)
(MALCOLM X LITTLE, ~~100~~-8999)

[redacted]

Read by ____

| Searched | Indexed |
|---|---|
| Serialized | Filed |
| APR 29 1958 | |
| FBI-LOS ANGELES | |

105-8999-746

SEARCHED ____ INDEXED ____
SERIALIZED ____ FILED ____
MAY 5 1958
FBI — NEW YORK

[redacted]

b7C

ALL INFORMATION CONTAINED
HEREIN IS UNCLASSIFIED
DATE 1/3/84 BY 8269 JHE/LDE

[redacted]

b7D
b7C

[redacted]

ACTION

[redacted]

All necessary action in connection with this memo has been taken by the writer.

4/29/58

SAC, LOS ANGELES (105-2604)

b7c

SA [redacted]

NATION OF ISLAM (NOI)
IS-NOI

[redacted]

ALL INFORMATION CONTAINED
HEREIN IS UNCLASSIFIED
DATE 1/3/84 BY 8269 JHE/WEB

b7D
b7c

[redacted]

1 - New York (REGISTERED)
(MALCOLM X LITTLE, 100-8999)

bc [redacted]

srb

Read by

105-8999-745

Searched Indexed
Serialized Filed
APR 29, 1958
FBI-LOS ANGELES

SEARCHED INDEXED
SERIALIZED FILED
MAY 5 1958
FBI — NEW YORK

#1

[redacted]

b7c

4-750 (Rev. 4-17-85)

XXXXXX
XXXXXX
XXXXXX

# FEDERAL BUREAU OF INVESTIGATION
## FOIPA DELETED PAGE INFORMATION SHEET

9 Page(s) withheld entirely at this location in the file. One or more of the following statements, where indicated, explain this deletion.

☒ Deleted under exemption(s) (b)(7)(C), (b) with no segregable material available for release to you.

☐ Information pertained only to a third party with no reference to you or the subject of your request.

☐ Information pertained only to a third party. Your name is listed in the title only.

☐ Documents originated with another Government agency(ies). These documents were referred to that agency(ies) for review and direct response to you.

_____ Pages contain information furnished by another Government agency(ies). You will be advised by the FBI as to the releasability of this information following our consultation with the other agency(ies).

_____ Page(s) withheld for the following reason(s):

☐ For your information:

☒ The following number is to be used for reference regarding these pages:
NY 105-8999-745 pages 2-10

XXXXXXXXXXXXXXXXXXX
DELETED PAGE(S)
NO DUPLICATION FEE
FOR THIS PAGE
XXXXXXXXXXXXXXXXXXX

XXXXXX
XXXXXX
XXXXXX

FBI/DOJ

OFFICE MEMORANDUM . UNITED STATES GOVERNMENT

TO : SAC, LOS ANGELES (105-2604) DATE: 4/23/58

b7C

FROM : SA [redacted]

SUBJECT: NATION OF ISLAM (NOI)
IS - NOI

b7D
b7C

[redacted]

cc: [redacted] 1 - New York (REGISTERED)
(100-8999)(M. LITTLE)

b7D
b7C

[redacted]

ALL INFORMATION CONTAINED
HEREIN IS UNCLASSIFIED
DATE 1/3/84 BY 8269 THE/LFB/dd

105-8999-744

SEARCHED ____ INDEXED ____
SERIALIZED ____ FILED ____
MAY 5 1958
FBI — NEW YORK

b7C

[redacted]

b7C

[redacted]

4-750 (Rev. 4-17-85)

XXXXXX
XXXXXX
XXXXXX

# FEDERAL BUREAU OF INVESTIGATION
## FOIPA DELETED PAGE INFORMATION SHEET

3 Page(s) withheld entirely at this location in the file. One or more of the following statements, where indicated, explain this deletion.

☒ Deleted under exemption(s) (b)(7)(C),(b) with no segregable material available for release to you.

☐ Information pertained only to a third party with no reference to you or the subject of your request.

☐ Information pertained only to a third party. Your name is listed in the title only.

☐ Documents originated with another Government agency(ies). These documents were referred to that agency(ies) for review and direct response to you.

____ Pages contain information furnished by another Government agency(ies). You will be advised by the FBI as to the releasability of this information following our consultation with the other agency(ies).

____ Page(s) withheld for the following reason(s):

☐ For your information:

☒ The following number is to be used for reference regarding these pages:
NY 105-8999-744 pages 2-4

XXXXXXXXXXXXXXXXXXX
DELETED PAGE(S)
NO DUPLICATION FEE
FOR THIS PAGE
XXXXXXXXXXXXXXXXXXX

XXXXXX
XXXXXX
XXXXXX

FBI/DOJ

LA 105-2604

[redacted]

b7D

ACTION: [redacted]

All other necessary action in connection with this memo has been taken by the writer.

OFFICE MEMORANDUM . UNITED STATES GOVERNMENT

TO : SAC, LOS ANGELES (105-2604) DATE: 4/21/58

b7C

FROM : SA [redacted]

SUBJECT : NATION OF ISLAM (NOI)
IS - NOI

b7D
b7C

[redacted]

cc: [redacted] 2 - New York REGISTERED
(100-8999) (MALCOLM X)
[redacted]

b7D
b7C

[redacted]

105-8999-143

ALL INFORMATION CONTAINED
HEREIN IS UNCLASSIFIED
DATE 1/3/84 BY 8269 TMEKLWB/CD

[redacted]

(25)

b7C

READ BY [redacted]

CHED INDEXED
ALIZED FILED
MAY 2 1958
FBI — NEW YO

4-750 (Rev. 4-17-85)

XXXXXX
XXXXXX
XXXXXX

# FEDERAL BUREAU OF INVESTIGATION
## FOIPA DELETED PAGE INFORMATION SHEET

1 Page(s) withheld entirely at this location in the file. One or more of the following statements, where indicated, explain this deletion.

☒ Deleted under exemption(s) (b)(7)(c),(D) with no segregable material available for release to you.

☐ Information pertained only to a third party with no reference to you or the subject of your request.

☐ Information pertained only to a third party. Your name is listed in the title only.

☐ Documents originated with another Government agency(ies). These documents were referred to that agency(ies) for review and direct response to you.

____ Pages contain information furnished by another Government agency(ies). You will be advised by the FBI as to the releasability of this information following our consultation with the other agency(ies).

____ Page(s) withheld for the following reason(s):

☐ For your information:

☒ The following number is to be used for reference regarding these pages:
N4 105-8999-743 page 2

XXXXXXXXXXXXXXXXXXX
DELETED PAGE(S)
NO DUPLICATION FEE
FOR THIS PAGE
XXXXXXXXXXXXXXXXXXX

XXXXXX
XXXXXX
XXXXXX

FBI/DOJ

LA 105-2604

[redacted]

b7D

**ACTION:**

[redacted]

All other necessary action in connection with thes memo has been taken by the writer.

OFFICE MEMORANDUM . UNITED STATES GOVERNMENT

TO: : SAC, LOS ANGELES (105-2604) DATE: 4/18/58

b7C

FROM: : SA [redacted]

SUBJECT : NATION OF ISLAM (NOI)
IS - NOI

b7D
b7C

[redacted]

cc: [redacted] 3 - New York (REGISTERED)
~~(105-8999)~~(MALCOLM X)
[redacted]

b7D
b7C

[redacted]

105-8999-742

SEARCHED ____ INDEXED ____
SERIALIZED ____ FILED ____
MAY 2 1958
FBI — NEW YORK

b7C

b7C (35)

ALL INFORMATION CONTAINED
HEREIN IS UNCLASSIFIED
DATE 1/3/84 BY 8269 JHE/WEG

4-750 (Rev. 4-17-85)

XXXXXX
XXXXXX
XXXXXX

# FEDERAL BUREAU OF INVESTIGATION
## FOIPA DELETED PAGE INFORMATION SHEET

2 Page(s) withheld entirely at this location in the file. One or more of the following statements, where indicated, explain this deletion.

☒ Deleted under exemption(s) (b)(7)(C),(b) with no segregable material available for release to you.

☐ Information pertained only to a third party with no reference to you or the subject of your request.

☐ Information pertained only to a third party. Your name is listed in the title only.

☐ Documents originated with another Government agency(ies). These documents were referred to that agency(ies) for review and direct response to you.

_____ Pages contain information furnished by another Government agency(ies). You will be advised by the FBI as to the releasability of this information following our consultation with the other agency(ies).

_____ Page(s) withheld for the following reason(s):

☐ For your information:

☒ The following number is to be used for reference regarding these pages:
NY 105-8999-742 pages 2,3

XXXXXX
XXXXXX
XXXXXX

XXXXXXXXXXXXXXXXXXX
DELETED PAGE(S)
NO DUPLICATION FEE
FOR THIS PAGE
XXXXXXXXXXXXXXXXXXX

FBI/DOJ

b7D
b7C

[redacted]

**ACTION:**

[redacted]

All other necessary action in connection with this memo has been taken by the writer.

OFFICE MEMORANDUM . UNITED STATES GOVERNMENT

TO : SAC, LOS ANGELES (105-2604) DATE: 4/18/58

b7C FROM : SA [redacted]

SUBJECT: NATION OF ISLAM (NOI)
- IS - NOI

[redacted]

b7D
b7C

[redacted]

cc [redacted] New York (100-8999) (REGISTERED)
~~(MALCOLM X)~~
1- San Diego (100-9211) (REGISTERED)
[redacted]

[redacted]

b7D
b7C

[redacted]

b7C (25) tgr

105-8999-741

SEARCHED ____ INDEXED ____
SERIALIZED ____ FILED ____
MAY 2 1958
FBI — NEW YORK

[redacted]

b7C

INFORMATION CONTAINED
HEREIN IS UNCLASSIFIED
DATE 1/13/83 BY 8261 CMH/cmb

4-750 (Rev. 4-17-85)

XXXXXX
XXXXXX
XXXXXX

# FEDERAL BUREAU OF INVESTIGATION
## FOIPA DELETED PAGE INFORMATION SHEET

1 Page(s) withheld entirely at this location in the file. One or more of the following statements, where indicated, explain this deletion.

☒ Deleted under exemption(s) (b)(7)(C),(D) with no segregable material available for release to you.

☐ Information pertained only to a third party with no reference to you or the subject of your request.

☐ Information pertained only to a third party. Your name is listed in the title only.

☐ Documents originated with another Government agency(ies). These documents were referred to that agency(ies) for review and direct response to you.

____ Pages contain information furnished by another Government agency(ies). You will be advised by the FBI as to the releasability of this information following our consultation with the other agency(ies).

____ Page(s) withheld for the following reason(s):

☐ For your information:

☒ The following number is to be used for reference regarding these pages:
NY 105-8999-74 page 2

XXXXXXXXXXXXXXXXXXX
X DELETED PAGE(S) X
X NO DUPLICATION FEE X
X FOR THIS PAGE X
XXXXXXXXXXXXXXXXXXX

XXXXXX
XXXXXX
XXXXXX

FBI/DOJ

b7D [redacted]

**ACTION:**

b7D [redacted]

All other necessary action in connection with this memo has been taken by the writer.

OFFICE MEMORANDUM UNITED STATES GOVERNMENT

TO : SAC, NEWARK (14-169) DATE: APR 10 1958

b7C FROM : SA [redacted]

SUBJECT : NATION OF ISLAM, aka.
IS-NOI

b7D
b7C

[redacted]

2-New York (Info.)(REGISTERED MAIL)
1 - NOI
1 - MALCOLM LITTLE
Newark (14-169)

[redacted] b7D,C

b7C (13) emt

105-8999-740

SEARCHED ___ INDEXED ___
SERIALIZED ___ FILED ___
APR 14 1958
FBI — NEW YORK

b7C [redacted]

ALL INFORMATION CONTAINED
HEREIN IS UNCLASSIFIED
DATE 1/13/84 BY 8276 STMEG/KSB

4-750 (Rev. 4-17-85)

XXXXXX
XXXXXX
XXXXXX

# FEDERAL BUREAU OF INVESTIGATION
## FOIPA DELETED PAGE INFORMATION SHEET

1 Page(s) withheld entirely at this location in the file. One or more of the following statements, where indicated, explain this deletion.

☒ Deleted under exemption(s) (b)(7)(c) (D) with no segregable material available for release to you.

☐ Information pertained only to a third party with no reference to you or the subject of your request.

☐ Information pertained only to a third party. Your name is listed in the title only.

☐ Documents originated with another Government agency(ies). These documents were referred to that agency(ies) for review and direct response to you.

____ Pages contain information furnished by another Government agency(ies). You will be advised by the FBI as to the releasability of this information following our consultation with the other agency(ies).

____ Page(s) withheld for the following reason(s):

☐ For your information:

☒ The following number is to be used for reference regarding these pages:
NY 105-8999-740 page 2

XXXXXXXXXXXXXXXXXXX
X DELETED PAGE(S) X
X NO DUPLICATION FEE X
X FOR THIS PAGE X
XXXXXXXXXXXXXXXXXXX

XXXXXX
XXXXXX
XXXXXX

FBI/DOJ

SAC, New York (105-7809)

3/31/58

SAC, Pittsburgh (100-5545)

NATION OF ISLAM
IS - NOI
00 - Chicago

[redacted]

b7D
b7C

[redacted]

(2) - New York (RM)
2 - Chicago (25-20607) (RM)
1 - San Diego (25-10099) (RM)
1 - San Francisco (25-29163) (RM)
1 - Los Angeles (105-2604) (RM)
2 - Pittsburgh

b7D
b7C [redacted] RM

(9)

original in 105-7809

b7C

105-8999 N.I. [redacted]
~~105-7855~~

SEARCHED ____ INDEXED ____
SERIALIZED ____ FILED ____
APR 2 1958
FBI - NEW YORK

[redacted]

b7C

ALL INFORMATION CONTAINED
HEREIN IS UNCLASSIFIED
DATE 1/3/84 BY 8269 JHE/WEB/SP

105-8999-739

OFFICE MEMORANDUM UNITED STATES GOVERNMENT

To: SAC, BOSTON (97-145) Date: 4/28/58

b7C From : SA [redacted]

Subject: NATION OF ISLAM

[redacted]

b7D
b7C

ALL INFORMATION CONTAINED HEREIN IS UNCLASSIFIED DATE 1/3/84 BY 6262 JHS

2-97-145 (NATION OF ISLAM) [redacted]

[redacted]

1-New York - MALCOLM X. LITTLE

[redacted] JEH

b7C

105-8999-738

SEARCHED INDEXED
SERIALIZED FILED
MAY 1 1958
FBI - NEW YORK

[redacted]

b7C

4-750 (Rev. 4-17-85)

XXXXXX
XXXXXX
XXXXXX

# FEDERAL BUREAU OF INVESTIGATION
## FOIPA DELETED PAGE INFORMATION SHEET

2 Page(s) withheld entirely at this location in the file. One or more of the following statements, where indicated, explain this deletion.

☒ Deleted under exemption(s) (b)(7)(C),(D) with no segregable material available for release to you.

☐ Information pertained only to a third party with no reference to you or the subject of your request.

☐ Information pertained only to a third party. Your name is listed in the title only.

☐ Documents originated with another Government agency(ies). These documents were referred to that agency(ies) for review and direct response to you.

____ Pages contain information furnished by another Government agency(ies). You will be advised by the FBI as to the releasability of this information following our consultation with the other agency(ies).

____ Page(s) withheld for the following reason(s):

☐ For your information:

☒ The following number is to be used for reference regarding these pages:
NY 105-8999-738 pages 2,3

XXXXXXXXXXXXXXXXXXX
X DELETED PAGE(S) X
X NO DUPLICATION FEE X
X FOR THIS PAGE X
XXXXXXXXXXXXXXXXXXX

XXXXXX
XXXXXX
XXXXXX

FBI/DOJ

# Negro Preachers Walk Out on Malcolm X

## Men of Cloth Retreat Under Deadly Fire of Malcolm X

Three Negro preachers, unable to withstand the sharp, deliberate denunciation of them by Minister Malcolm X, fled from the premises of Normandie Hall Sunday. The brilliant young follower of the Honorable Elijah Muhammad set aside his planned lecture to continue his stinging attack against the actions of Negro preachers.

The standing-room-only audience roared its approval, as Malcolm X placed the blame for the Negro's miserable economic condition in the lap of the Negro preachers for "failing to prepare their followers to face life by teaching them the importance of ECONOMIC STABILITY."

Then the young Minister of Islam proceeded, with pointer, chalk, and blackboard, to outline the Negro's miserable condition, and to demonstrate his Economic instability. With figures which have been proven accurate, he compared the more than 90 million dollars spent annually right here in Los Angeles by Negroes for upkeep of preachers and churches with 50 million spent for houses and the furniture combined. Many times, he pointed out, the houses and the furniture are repossessed, with the furniture being sold again to our people as new.

"The American Negro spends $15 billion a year," said the fiery disciple of the Messenger of Allah. "This is more than Canada spends. Thus, his purchasing power alone makes the Negro a nation within a nation.

Los Angeles Herald-Dispatch
April 17, 1958

Negro preachers walk out on Malcolm X

Nation of Islam
IS - NOI

Bufile 25-330971

105-8999-137

8999-737

ALL INFORMATION CONTAINED
HEREIN IS UNCLASSIFIED
DATE 1/3/84 BY [redacted]

085-[redacted]

SEARCHED ____ INDEXED ____
SERIALIZED ____ FILED ____
APR 29 1958
FBI — NEW YORK

[redacted]

11 Incl
Rec'd

[redacted]

b7C

[redacted]

b7C

[redacted]

DX

But everyone else profits and benefits from what the Negro spends except the Negro himself."

The lost money, according to Malcolm X, is stacked away in white banks, as part of church funds, so that only the white man and the preacher can profit from it.

"This same money," stated

(Continued on Page 3)

(Continued from Page 1)

the impassioned orator, "which is dead capital as far as you're concerned, is used to build jim crow housing, and loaned to the same white businessmen who discriminate against you in jobs. But this Negro Preacher is thinking only of himself, isterested only in his own welfare."

Malcolm X pleaded with the Negro preachers present to go back into their churches and put their members' money to work for the members, instead of for the preacher and the white man. He suggested to them that instead of churches, which benefit only themselves, they build factories and supermarkets, which would benefit them and their congregations. Supermarkets, he pointed out, could not only feed them, but employ them as well. He stressed the importance of this double function by reminding the clergymen that we are the last to prosper during good times, and the first to suffer during hard times.

Malcolm X concluded his lecture by saying:

"Mr. Muhammad is teaching us how to build a heaven (ECONOMIC SECURITY) for ourselves here on this earth. His teachings are awakening Negroes in America by the thousands. They now are beginning to see that there is to be no heaven 'in the sky', and if the Negro preacher is not ready to start making IMMEDIATE AMENDS by showing them how to get some heaven right here on earth, then the Negro preacher will soon find himself left in the Negro church preaching only to himself."

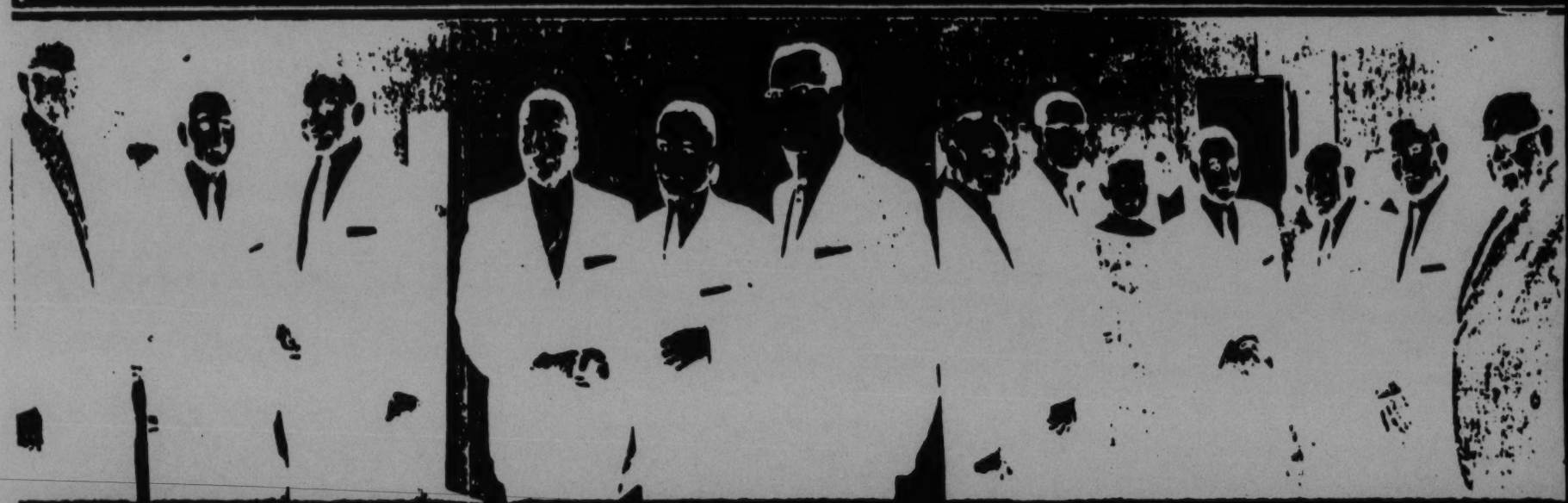

RALPH J. BUNCHE, United Nations Undersecretary, spoke at the Los An City College last Thursday evening. He was the honored dinner guest of bers of the Board of Education and students of City College. Among the five guests, left, Mr. Malcolm X, Moslem leader from New York City, Dr. Bunche and Mr. Norman Houston, President of Golden State Insurance Company, Mr. S. Alexander, publisher HERALD DISPATCH newspapers, and Dr. John Lombardi, Director of City College. Mr. Houston, again with group, Dr. Lombardi, Mrs. Mary Tinglof, L.A. Board of Education, Dr. Bunche, greeted by Judge Thomas L. Griffith, Photo [illegible] School and Dr. Ellis A. Jarvis, Superintendent of Schools of Los Angeles.

(Photos by Sheffield)

Los Angeles Herald-Dispatch
April 17, 1958

Malcolm X meets
Dr. Ralph J. Bunche

Nation of Islam
IS - NOI

Bufile 25-330971

135-8999-736

ALL INFORMATION CONTAINED
HEREIN IS UNCLASSIFIED
DATE 1/3/84 BY 8269 JHE/WEB/bld

105-8999-736

SEARCHED ____ INDEXED ____
SERIALIZED ____ FILED ____
APR 29 1958
FBI — NEW YORK

[redacted]

b7C

April 17, 1958

# God's Angry Men

By MR. MALCOLM X

(Continued)

A survey reveals that here in America 97% of the unemployed are Negroes. These are the people whom the Negro Preachers have lulled to sleep. If these religious leaders had been teaching us how to develop and secure our share of commerce and business, our people would not be in quite such miserable plight today.

The Negro spends 15 BILLION DOLLARS a year. Everyone benefits from this purchasing power except the Negro himself. Most of his money is tied up in building churches to make the Negro Preachers rich. The Negro Preachers keep the church treasures in white banks that build segregated and Jim-Crow housing projects that Negroes can't even live in. The Church treasures are in white banks, controlled by the same whites who have the Negroes standing in UNEMPLOYMENT lines.

Why don't the Negro Preachers have faith in the Negro Businessmen and he teaches you to mistrust them too. He is a religious faker, robbing you, thinking only of his own individual welfare. It is the Negro Preacher whom the commentator referred to.

Mr. Muhammad has faith in the Negro despite what the Negro Preachers say against the so-called Negroes' business ability. These businesses that Mr. Muhammad has taught us how to establish and run have made jobs for us. With the profit we have purchased apartment houses, providing homes (heaven on earth) for us. We own farms, groceries, restaurants, bakeries which provide us with the best of food. Mr. Muhammad has proved to us that by operating and patronizing OUR OWN businesses we can be ECONOMICALLY INDE-

MR. MALCOLM X

PENDENT of the White man. The time is now for these religious fakers to emphasize ECONOMIC INDEPENDENCE to the so-called Negroes, or their own members will be running them out of town. Our people are waking up. They can't sleep forever. So we warn the preachers to straighten up, and start teaching our people the TRUTH or GOD HIMSELF will bring these preachers to their knees. Study Mr. Muhammad's messages; examine his WORKS. Then make your choice. All of you throughout the country should take out an IMMEDIATE subscription to this paper, the HERALD-DISPATCH, for it is one of the most OUTSPOKEN newspapers today in behalf of the Black Man all over the world. Don't miss one issue of it.

Our lectures are still at Normandie Hall, 1480 W. Jefferson Blvd. Fridays at 8 p.m.; Sundays at 2 p.m. Our crowds have already outgrown the hall. Our subject this Sunday deals with the ORIGIN OF THE WHITE RACE, as taught to us by Mr. Elijah Muhammad.—

Los Angeles Herald-Dispatch
April 17, 1958

Malcolm X

Nation of Islam
IS - NOI

Bufile 25-330971

105-8999-735

SEARCHED ____ INDEXED ____
SERIALIZED ____ FILED ____
APR 29 1958
FBI — NEW YORK

b7C

ALL INFORMATION CONTAINED
HEREIN IS UNCLASSIFIED
DATE 1/3/84 BY 8269JHE/WSB/dd

# MOSLEM MINISTER BURIED ALIVE FOR 45 MINUTES; ESCAPES DEATH

Los Angeles Herald-Dispatch
April 17, 1958

Henry X Mimms of San Diego escapes death

Nation of Islam
IS - NOI

Bufile 25-330971

100-10009-932

105-8999-734

SEARCHED ____ INDEXED ____
SERIALIZED ____ FILED ____
APR 29 1958
FBI — NEW YORK

b7C

ALL INFORMATION CONTAINED
HEREIN IS UNCLASSIFIED
DATE 1/3/84 BY 8269JHE/WEB/DC

# Four Tons of Dirt Fail to Vanquish Minister Henry X

SAN DIEGO, April 16—Mr. Henry X. Mimms, 40, 562 S. 36th Street, a Moslem minister miraculously escaped death today after being buried alive under four tons of dirt in a ditch 17 feet deep for 45 minutes. Henry X, Minister of the Moslem San Diego Temple, was reported in critical condition last night at Mercy Hospital with a fractured pelvis and internal injuries.

Trapped with Minister Henry X were Oliver Moore, 52, 350 S. 32nd Street, a Negro who also escaped death, but Edward Gallagher, 50, 3435 46th Street, white, was killed instantly. The three men were employed by the Fritz A. Nachant Construction Co., of 2864 National Ave., were working in an excavation at La Jolla Boulevard and Mira Monte Place, when the ditch collapsed on them. Oxygen was pumped to Moore who was trapped in an air pocket along the pipe.

Moore told coroner J. Duncan Gallagher he was working inside the pipe while the other two were outside. "All at once I felt the pipe move and then everything went black," he said. "The dirt had covered up the end of the pipe."

Moore said one of the men above shouted, "Look out! She's coming down" as the cave-in occurred approximately 1:30 p.m.

Gallagher, a Nachant employee for two years, was crushed by the dirt. While Minister Henry X was pinned by the dirt between the side of the ditch and the pipe, firemen pumped oxygen to him while police were digging him out.

A state industrial safety investigator at the scene said there was no shoring in the five foot wide ditch for 30 feet. State law requires shoring every eight feet, said J. E. Dupre of the San Diego office, State Division of Industrial Safety.

Minister Henry X Mimms, a Moslem, also minister of Muhammad's San Diego temple of Islam, said: "All I could do was think of the Honorable Elijah Muhammad and pray to Allah for help. Allah surely heard my prayers. All praise is due to

...tinued on Page 1

## Minister Buried Alive, Saved

(Continued from Page 1)

Allah, and Allah alone, for saving me."

When the rescuers reached Minister Henry X they were amazed to find him still alive. At Mercy Hospital doctors said it was 'a' miracle' that kept Minister Henry X from being smothered or crushed in that 17 foot ditch beneath four tons of dirt.

Malcolm X, New York Moslem minister, representing Mr. Elijah Muhammad on the West Coast at present, was in San Diego at the time of the accident, remained at the bedside of Minister X with his family until informed by the doctors of the patient's good chance for recovery.

Mr. Malcolm X launched an immediate investigation of the accident to determine who was at fault. When asked for comment, he said, "We have notified Messenger Muhammad of Brother Henry's accident and he thanks Allah for preserving his life, and is praying for his speedy recovery."

Mr. Malcolm X was informed by union representatives that there was criminal neglect on the part of the General Engineering Contractors Inc., owned by Mr. Fritz A. Nachant. Preliminary checks revealed that they failed to comply with state safety measures, and showed signs of willful misconduct and negligence. He said all means will be exhausted to see that Brother Henry X gets justice and compensation for his needless misfortune.

# 'Negro An African' Malcolm X Says

'You, the so-called American Negro, are dead,' thus spoke Malcolm X, in a simple direct statement which electrified a capacity audience of Moslems and non-Moslems last Sunday, at Normandie Hall. 'A man who lacks complete knowledge of his historical background, lacks knowledge of his beginnings, is a dead man—the walking dead — a zombie,' spoke the disciple of The Honorable Elijah Muhammad, The Messenger of Allah, in the fourth series of lectures, designed to establish a Temple for the followers of Mr. Muhammad in Los Angeles.

In outlining the Blueprint for the Black Man's future, which was created by Mr. Muham-

(Continued on Page 9)

Los Angeles Herald-Dispatch
April 10, 1958

Malcolm X

Nation of Islam
IS - NOI

Bufile 25-330971

105-8999-733

ALL INFORMATION CONTAINED
HEREIN IS UNCLASSIFIED
DATE 1/3/84 BY 8269 SHE/WEA/DD

105-8999-733

SEARCHED ____ INDEXED ____
SERIALIZED ____ FILED ____
APR 29 1958
FBI — NEW YORK

67C

# 'Negro An African' Says Malcolm X

(Continued from Page 1)

mad, the Spiritual leader of Black America, Mr. X told his audience he intended to prove that the black man is dead, and offers The Messenger's solution for his awakening.

**Secret Origin of White Race**

Today, he told his audience, we shall discuss the origin of the word Negro, and next week, we shall discuss the origin of the white man as taught to us by the Honorable Elijah Muhammad. **The origin of the white man is a secret, which has been carefully kept hidden from the world for more than 6,000 years.**

**Kidnaped and Robbed by White Man**

You are dead, he said, politically, economically, mentally and businesswise, because you were taken forcefully from your native land more than 400 years ago. At that time you were stripped of everything you possessed, all knowledge of yourself, your cultural background, history and taught to be ashamed of your native land. You were taught that your people were cannibals, savages you were given a Hollywood conception of our people, and unfortunately most of you believe it. First, you were stripped of your tongue, your native language; second, you were denied knowledge of the oldest culture man knows; third, you were re-named 'NEGRO'. You were re-named Negro by the same man, the white man, who had kidnapped and robbed you of your own culture.

**Why Negro?**

Let us discuss this word Negro. What does it mean. The white man tells us that it is taken from the Latin word Nigra, which means black. Let's pursue this thought further, he said, the white man teaches us that we are called Negroes because we were brought from the Niger River in Africa. Thus, on what basis are we identified by a river while other peoples are identified by Nations from which they come.

**Negro Not A Nationality**

Let's be specific, he said, the Germans come from Germany, the French from France, English from England, Egyptians from Egypt, Canadians from Canada, Greeks from Greece, Chinese from China, Japanese from Japan, Irish from Ireland, Phillippino from the Phillippines. Then, who are the Negroes?

**Negro Language?**

Let's be specific, he said, the Germans come from Germany, the French from France, English from England, Egyptians from Egypt, Canadians from Canada, Greeks from Greece, Chinese from China, Japanese from Japan, Irish from Ireland, the Filipinos from the Philippines. Then, who are the Negroes. If these other nationalities have their own language, then what is the language of a Negro.

In America, the American of German descent is referred to as a German American, French referred to as French American, Japanese referred to as Japanese American, Chinese American, but you are referred to as an American Negro. And, because you fail to know and recognize yourself, has caused your disqualification in securing respect, and recognition other nationalities receive. **Your failure ot receive your just respect, or the respect other nationalities have is not due to the fact that you are black, but because you are branded as a Negro.**

**Denied Citizenship**

For example, he said, the word Negro denies you your rights as a first-class citizen and the stigma places you in an intolerable economical position. To follow this point, a black Cuban American is recognized as a first-class citizen. A black African is also recognized as a first-class citizen. This fact acknowledged because the Cuban comes from Cuba which is a nation, the Japanese comes from Japan which is a nation, a Chinese comes from China which is a nation. But the Negro—what is his nation. The Black man representing the Ghana government had breakfast with the President of the United States. He was not considered because of his color, but because he was representing a Nation, the nation of Ghana. The insult he received from a white restaurant owner in Maryland, caused the United States embarrassment. Negroes are lynched, hanged, discriminated against, segregated and there is not the slightest embarassment felt by the Government in Washington, he concluded.

What is the solution, just what should we do to eliminate this condition. **We the so-called American Negro must UNITE OR DIE.**

**Muhammad's Solution**

The so-called American Negro's only hope for survival is among his own kind, is for unity. The mass unemployment in this country, the deepening depression, which will continue to worsen, it must according to economic determination. Hence, since the black man in America represents the largest of the minority group, he must of necessity be the most exploited. His strength thus lies in unity with his own kind. Your first step in that direction is to learn of your origin, follow Mr. Elijah Muhammad, who is the only man in America bold enough and wise enough to teach us the things necessary for our liberation of the white man's theory of white supremacy.

Mr. X speaks every Friday Evening 8 p.m., Sundays 2 p.m. 1480 W. Jefferson Blvd. No admission.

PUBLISHER S. ALEXANDER, Mr. Mohammed Mehdi, and Mr. Malcolm X.

# Sees Aggressive Zionism As Threat to World Peace

Scoring Zionist aggression as a threat to world peace, Mr. Mohammad H. Mehdi, in a press conference held in the Oak Room of HollywoodRoosevelt Hotel, last Monday told the press that there is no real conflict between the Arabs and Jews, but the conflict is between Arabs and aggressive Zionists.

He said while modern Western civilization began its renaissance in the 13th and 14th century, modern Arab renaissance began in 1914. Hence Arab achievement must be evaluated in the light of the short period in modern Arab history.

Mr. Mehdi gave an example of the progress in the Arab world. He said that in 1921 there were 21 college students in Iraq, today there are over 10,000. He also cited the tremendous progress made in Egypt since the election of President Gamal Nasser.

Los Angeles Herald-Dispatch
April 10, 1958

Malcolm X meets with
Mohammed Mehdi

Nation of Islam
IS - NOI

Bufile 25-330971

105-8999-732

105-8999-722

SEARCHED ____ INDEXED ____
SERIALIZED ____ FILED ____
APR 29 1958
FBI — NEW YORK

[redacted]

b7C

ALL INFORMATION CONTAINED
HEREIN IS UNCLASSIFIED
DATE 1/3/84 BY 8269 JHE/WRB/dd

Referring again to aggressive Zionist tactics, he said that in the light of the Cold War, better understanding between the Arab and American peoples is today more vital than ever before, because of the Zionist doctrine that Jews, living outside of Palestine are living in exile and in foreign lands, and that only in Palestine (Israel) the Jews will be at home, this ideology is a threat to world peace.

Th: Zionist Jews, he said in this country, according to the

(Continued on Page 3)

# "Zionism Threat to World Peace"

(Continued from Page 1)

logic of Zionism are "Israeli residing in exile."

Mr. Mehdi said if the Zionists, as they claim, have not forgotten Palestine over the last two thousand years, it is reasonable to assume that the Arab refugees of Palestine, who were born in Palestine and have their homes and property there, will not forget their home. The return of the Arab refugees, as resolved by the United Nations, will be the first vital condition for peace.

Speaking of the Zionist Jews as a pressure group in the United States, Mr. Mehdi said the Zionists, being Israeli residing in exile, consider "whatever is good for Israel, is good for the United States."

Pointing to the great need for mutual understanding between the American and the Arab peoples, Mr. Hehdi informed his audience that the interpretation of the Arab world as presented by almost all radio and TV commentators, particularly the commentators' interpretations of the Arab-Israeli conflict, is one-sided and in favor of Israel. "Israel," he said, "was born of aggression." He explained that the one-sided approach was due to the complete control the Zionists have over the media of communication in America. As a result, he said, the Arab side of the Middle Eastern problem is not presented to the American people.

Mr. Malcolm X, representing Messenger Elijah Muhammad on the Pacific Coast was present at the conference. Mr. X told Mr. Mahdi that it was asinine to expect fair treatment from the white press, Radio and TV since they are all controlled by Zionists. He told Mr. Mehdi that the Arabs should and must, if they are to escape Atomic death and destruction, make an effort to reach the millions of colored peoples in America who are related to the Arabs by blood. These millions of colored peoples, Malcolm X said "would be completely in sympathy with the Arab cause. The only point, is they are not acquainted with the true problems existing in the Middle East."

Referring to the white commentators and reporters, he said, most of them are Zionists, Racists and white supremists, and for a small minority of them it is a matter of a job. Either they peddle Zionists and White Supremist philosophy or lose their jobs. He pointed out that any newspaper daring to publish the truth about Israel would "be boycotted, hounded and face other dire economic repressions."

Mr. Mehdi scored French aggression in Algeria and its fascist bombing of Tunisian men, women and children. He said Colonialism is out-dated in 1958.

Mr. Mehdi heads the Arab Information Center on the West Coast with offices in San Francisco.

# God's Angry Men

By MR. MALCOLM X

There was an interesting program on the radio, Station KNX Monday evening, charging that pseudo-religionists take the people's money, but never do anything constructive or beneficial for their members. These religious fakers, according to the commentator, fatten themselves, while draining their poor followers of their already limited income. This writer agrees with the commentary.

This practice is especially prevalent among the so-called Negroes, who are less acquainted with TRUE RELIGION than any other race on earth, but who are by nature the most spiritually inclined, and can therefore be duped by every crooked "bible shouter" who comes along. Its the so-called Negroes who are usually the victims of these religious fakers, magicians, who are disguised as Negro Preachers . . . **preachers of falsehood.** They have tricked the so-called Negroes into looking for a heaven (ECONOMIC STABILITY) in the sky after they die, while these same Negro Preachers, **religious fakers, pseudo religionists, MAGICIANS, live in luxury and have their own heaven (ECONOMIC STABILITY) here on earth.**

The Negro Preachers get richer while their members get poorer . . . these Negro Preachers are well dressed while their followers starve. They drive Cadillacs while their followers ride the busses and the subways. These Negro Preachers have ECONOMIC SECURITY derived from their followers contributions while their followers face unemployment, war and Fascism. These Negro Preachers sit back in fine homes smoking their big cigars (with fire on one end and a fool on the other) while their followers stand in COMPENSATION lines begging the white man for crumbs. The Negro Preachers are living in heaven while their followers are living in HELL! Looking at it in this light, it is easy to see who the pseudo-religionists are that the radio program was hitting at.

MR. MALCOLM X

Mr. Elijah Muhammad is not one of those pseudi-religionists. He is not a religious faker. He is not practicing "MAGIC" such as the Negro Preachers have practiced and duped our poor people with for years. Substantiate this by reading his weekly column which appears in the **Pittsburgh Courier** under; the title "MR. MUHAMMAD SPEAKS." Also, study his WORK and ACCOMPLISHMENTS among us. **His record speaks for itself!**

Mr. Muhammad has a Blueprint for the Black Man's FUTURE. It is not in the sky nor is it after we die, which indicates that he's full aware of the so-called Negro's PRESENT miserable ECONOMIC plight. He has warned us for years that this was coming. He has been warning all so-called Negroes that we should develop economic security OF OUR OWN so we will be less dependent upon the white man, for when economic "trouble" develops, such as present unemployment crises, the white man always provides for HIS OWN KIND first. Thus, the Negro is always the last hired and first fired.

Recently, Governor Harriman of New York said: **"that a continuation and worsening of the current economic recession in this country may bring a sharp increase in DISCRIMINATION, as well as group (race) TENSIONS and HOSTILITIES."** All Nationalities provide for their own. They establish businesses in which they employ and give

Los Angeles Herald-Dispatch
April 10, 1958

Malcolm X

Nation of Islam
IS - NOI

Bufile 25-330971

105-8999-731

ALL INFORMATION CONTAINED
HEREIN IS UNCLASSIFIED
DATE 1/3/84 BY 8269JHF/WEB/dd

105-8999-721

INDEXED
FILED
APR 29 1958
NEW YORK

b7c

ECONOMIC STABILITY to their own kind first. In fact, everyone supports their own kind except the so-called Negroes. WHY?

First, we have been duped by these pseudo-religious magicians, who pose as Negro Preachers and are paid by the white man to teach us a false religion which dupes us into loving, wanting to unite with, and support everyone else EXCEPT OUR OWN KIND. Give us everything NOW, for we will get ours "later", up in the sky, after we die! This is MAGIC, FALSEHOOD, LIES! If our Negro Preachers had not been religious fakers, preachers of falsehood, looking out for their own selfish interests, their own selfish security, they would have been using their exalted position to unite the so-called Negroes, and organizing us as Mr. Elijah Muhammad is doing today. Mr. Muhammad has deep faith in, and love for our people. He is not teaching us to build economic security for himself. He himself is working with us, side by side, risking his own priceless life and precious freedom, trying to educate us to the importance and getting something for OURSELVES. Where will we find a greater man, a kinder man, a wiser man, more capable of Divine Leadership? His WORK speaks for itself! Mr. Muhammad is deeply concerned with the PRESENT economic problems of our poor downtrodden people. He sees that we are the last ones hired and the first ones fired. Today we have reached the point where the Negroes in America must UNITE for their own future security or be destroyed. We must organize, establish and patronize OUR OWN businesses so that we too can provide jobs for OUR OWN KIND, as other Nationalities do. We must become SELF-SUFFICIENT, or die. As Mr. Muhammad said in the Courier last month: "We must stop basing our future upon the white man's future, for the white race has no more FUTURE." Any fool among you will admit this.

# MALCOLM X, REV. DAVIS CLASH ON 'NEGRO MOSES' MUHAMMAD

Los Angeles Herald-Dispatch
April 3, 1958

Malcolm X calls Elijah Muhammad modern Moses of Negro people

Nation of Islam
IS - NOI

Bufile 25-330971

105-8999-730

105-8999-730

SEARCHED ____ INDEXED ____
SERIALIZED ____ FILED ____
APR 29 1958
FBI — NEW YORK

[redacted]

b7C

ALL INFORMATION CONTAINED
HEREIN IS UNCLASSIFIED
DATE 1/3/84 BY 8269 JHE/WEB/DD

# Moslem Leader Lashes Out At Venal Preachers

Continuing his stinging denouncation of local bankrupt Negro leadership and mis-leading Negro Preachers, Malcolm X, disciple of Messenger Elijah Muhammad, last Sunday told a capacity audience of standing room only, Moslems and non-Moslems, that the Honorable Elijah Muhammad "is the Moses of the Negro people." He said:

"Too many Negro preachers are posing as the "modern Moses," without studying the type of task ancient Moses performed. These preachers should

MALCOLM X

study Moses' WORKS before they call themselves his modern counterpart.

"Moses represented a people who were slaves, strangers in a land that was not theirs. They were born in that land, but never treated as one of its citizens. Yet, these poor, ignorant people believed in the same false religion and false gods as their slavemaster.

"Moses came to them representing the God of their ancient fathers, the God of THEIR OWN KIND. His entire message was against the religion and the gods of the Slave Master. The God of the slaves was angry at The Slave Master because of the way the Slave Master had abused and mistreated God's people.

"Moses never compromised with the Slave Master. He never taught his poor, downtrodden people to love the Slave Master or to INTEGRATE with them. He taught them to get something OF THEIR OWN. His job was to SEPARATE his people from the Slave Master so God could come and repay him according to the seeds he

(Continued on Page 3)

# Malcolm X, Rev. Davis Clash on 'Negro Moses'

(Continued from Page 1)

had sown; reward the Slave Master for his crimes and the crimes of his people against God's people. God had chosen the slaves as His People!

"Moses was wise and fearless becaue he knew GOD WAS WITH HIM, and was against the Slave Master, Pharaoh himselfwas helpless against Moses, so he ORDAINED magicians to work against Moses and fool the slaves with their "false tales" and make it look like Moses was a "madman."

"These ORDAINED magicians worked hard in Pharaoh's behalf. What they advocated and practiced looked like the real thing, but it was only magic, falsehood. Moses had the REAL THING.

"For their work against Moses in Pharaoh's behalf, that evil Slave Master set his ORDAINED Magacians in high places and gave them special TAX-FREE privileges and favors, because they were his Chief Weapons in refuting Moses, and to keep Moses from setting God's people free, and leading them to a LAND OF THEIR OWN. Pharaoh didn't want to part with his slaves. He secretly hated them, but feared that if he let them go they would build up a strong country of THEIR OWN and come back and REPAY him.

"The land that we today know as Egypt has the oldest recorded history on earth. Yet, in its ancient records there is no mention of "The Hebrew Bondage," nor of a man named Moses leading them out of bondage. Then why is this story told? Why is it so prominent in both the Bible and the Holy Quran? Messenger Muhammad today makes this clear to the world for the first time. His WORK among us is THE ANSWER.

**"This bible story is a symbol, painting a prophetic picture of what will take place here in America at the END of the "white man's world."**

"America is the symbolic land of bondage mentioned in bible prophesy. Today God's people (the so called Negroes in America) are moaning and groaning under the yoke of bondage, persecutions, inequalities, and injustices. Every Pharaoh pretends to be interested in our plight while they are running for office, but after they are elected, and our Rights are being trampled upon they turn deaf ears. The present day Pharaoh is too busy playing golf, vacationing . . . fiddling, while Negroes burn!

"These slaves have asked only to be treated as MEN, and to enjoy the rights of men which every man, by nature is entitled to. But, wise men know the first law of nature is SELF PRESERVATION, and this modern Pharaoh knows he can't give his slaves equality without hurting himself and his own kind.

**In the audience were several Negro Christian Ministers, angered by Mr. X's attack last week. However, Rev. Morris Davis, Pastor of a Baptist Church in the 7600 block of South Central, was the only one who attempted to refute his charges. Rev. Davis said in answer to Minister X's labeling Negro Preachers as Pharaoh's Magicians, "There is a difference between a minister and he who professes to be one and a difference between a prophet and those that profess to be prophets.**

"We find," he said, "in Kings 18-18-26, where the true definition of a prophet is given. Not by word alone but by evidence ofaction combines. Which Jesus says, 'you shall know the truth by the fruit it bears.' Matthew 7-16-20.

"Solomon, the wise king also known as a preacher, acknowledged that the silver cord be loosened or the golden bowl be broken, or the picture be broken at the fountain or the wheel be broken at the cistern. Then shall the dust return unto God who gave it. Ecclesiastics 12-6-7.

"The first Moses demonstrated miraculous powers that proved that he was a magician of God. And not a magician of Pharaoh, which is man. Exodus 7-9-12".

Agreeing with Minister X, Rev. Davis said, "If the powers that embondaged the colored people are caucasions, by whose authority was Egypt embondaged? And by whose consent? And by what nationality were the people of Ethiopia attached? Were not all of these people of the Caucasian race?"

Mr. X allowed Rev. Davis to speak despite some protest

(Continued on Page 7)

# Malcolm X

(Continued from Page 3)

from the audience which was clearly pro-Moslem. He invited other Ministers to come in and join, organize and work with the Moslem Temple he is establishing in Los Angeles.

Following Rev. Davis' speech, he continued outlining Messenger Muhammad's program, "The Blueprint For The Black Man's Future," which he claims is the same as Moses' "for he is the one whom Moses represented. The Messenger says, we must build our own businesses. We must be economically independent. We must be the producers of what we consume. We must have our own land, our own government, our own schools, our own religion and our own God.

"We must study the science of BUSINESS, set up our own businesses, and teach our people how to patronize OUR OWN. In short, he is here to show us how to get OUR OWN. All we have to do is unite, organize.

"Remember, he is not condemning the preachers; only what they represent and what they preach. If they will accept the TRUTH, unite with each other on the side of the TRUTH, and teach this NAKED TRUTH to our people, then God will forgive them for their past misdeeds against our people. But if these Negro preachers continue to oppose this MAN of GOD, the Modern Moses . . . they will be washed away with Pharaoh in the roaring waters of the Red Sea."

# God's Angry Men

By MR. MALCOLM X

The Messenger of Allah, writes a column called "MR. MUHAMMAD SPEAKS" in the Pittsburgh Courier. Read it. Examine his teachings. Compare his work with what Moses did, and with what Moses taught. He is warning Pharaoh every day: LET MY PEOPLE GO!

He is not trying to INTEGRATE us with the Slave Master. Like ancient Moses he is trying to SEPARATE us. He is representing to us the God of our forefathers. He says that we are the fulfillment of that prophetic picture painted by the ancient "Hebrews." This is the House of Bondage. God wants us to SEPARATE ourselves from this wicked people, and then HE HIMSELF will show us how to DO something FOR OURSELVES right here on this good earth.

A land OF OUR OWN is heaven indeed! The God of our foreparents, Almighty ALLAH, is promising this to us; our own nation, wherein we will have Divine Freedom, justice and equality; sufficient food, clothing and shelter; peace and happiness, BY BEING AMONG OUR OWN KIND.

Pharaoh can't afford to let us go to our own God and our own land. He has called in his helpers, ORDAINED MAGICIANS, to refute and oppose Moses. THESE ORDAINED MAGICIANS ARE THE NEGRO PREACHERS!

The story they tell is a deliberately concocted "white lie," white man's LIE! Only the white man and these Negro preachers benefit from what the Negro preacher preaches to our people. The Slave Master does not want us to control our own government, or our own economy (food, clothing, shelter, and our own businesses) here on earth, so he has the preacher tell us we will have all of this UP IN THE SKY, after we die. Be satisfied with rags now, and later on we'll die and put on white robes. Starve now, but later on we

MR. MALCOLM X

will be fed on milk and honey, up in the sky. Imagine! A city in the sky with golden streets. If this isn't MAGIC, what else is it? And seventeen million Negroes are fooled by it, by these Negro preachers! He has kept our minds up in the sky, worrying so much about how to get up there after we die, it has blinded us to the crimes committed against us by this wicked white race.

We are the economic slave of the socalled white Jew; the political football for the socalled white gentile; and a religious fool for the white-minded Negro preacher.

Look how the Negroes here in Los Angeles are living. It is an absolute disgrace that over a quarter million Negroes in this city, spending over one hundred million dollars a year on food alone, and they do not own a single supermarket of their own. They find themselves in the ridiculous position of picketing the white man, begging him for a job. This, mind you, when he himself has millions lying around in his treasury, controlled by these misleading Negro preachers.

The Negro in America spends 17 Billion dollars a year, from which everyone makes a profit and benefits except the Negro in America. This is HELL!

Mr. X is in LA—lectures at 1480 W. Jefferson every Friday evening and Sunday afternoon.

Los Angeles Herald-Dispatch
April 3, 1958

Malcolm X

Nation of Islam
IS - NOI

File 25-330971

105-8999-129

ALL INFORMATION CONTAINED
HEREIN IS UNCLASSIFIED
DATE 1/3/84 BY 8269 JHE/wgd

105-8999-729

SEARCHED ____ INDEXED ____
SERIALIZED ____ FILED ____
APR 29 1958
FBI — NEW YORK

[redacted]

b7C

# BUILD HEAVEN ON EARTH, MALCOLM X TELLS NEGRO

Los Angeles Herald-Dispatch
March 27, 1958

Malcolm X

Nation of Islam
IS - NOI

Bufile 25-330971

105-8999-728

SEARCHED ____ INDEXED ____
SERIALIZED ____ FILED ____
APR 29 1958
FBI — NEW YORK

[redacted]

b7C

ALL INFORMATION CONTAINED
HEREIN IS UNCLASSIFIED
DATE 1/3/84 BY 8269 JHE/WEB/DD

Out Spoken Moslem Leader

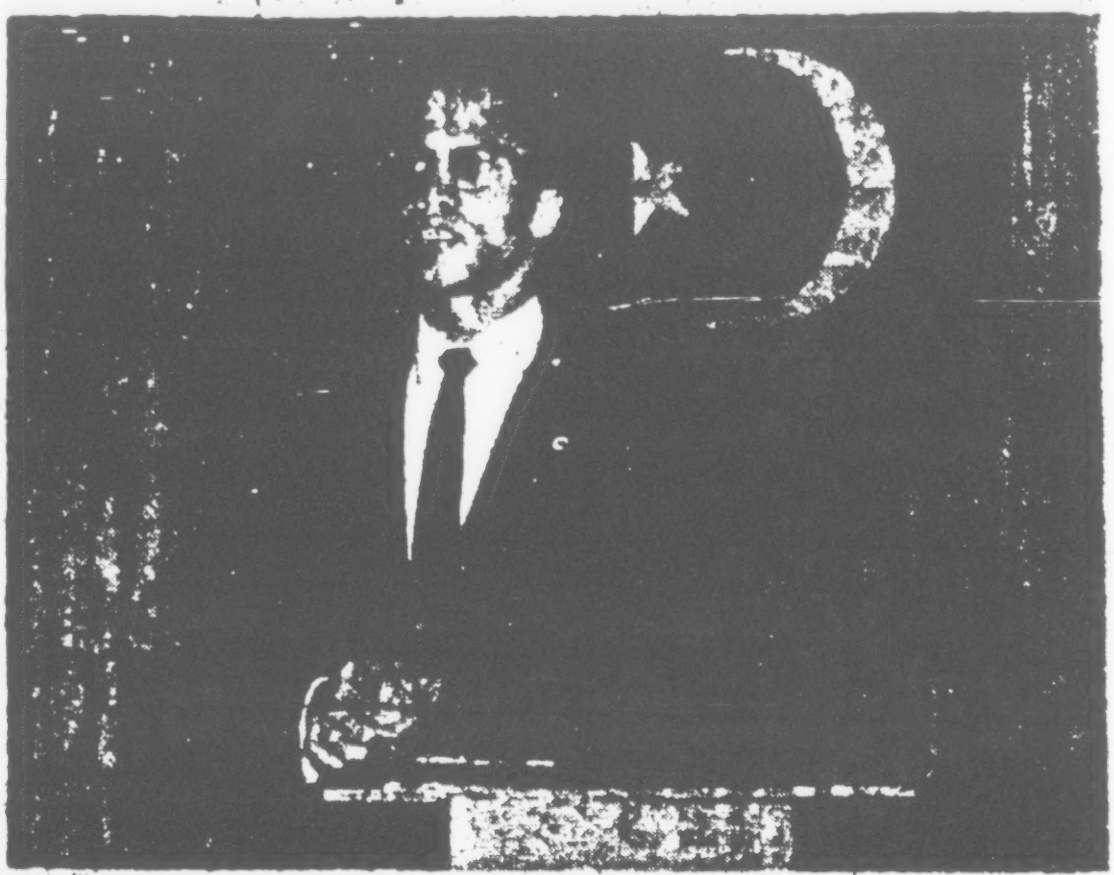

# Moslem Leader Scores Preachers As Misleaders

"Negroes in American must learn the one important guiding rule of conduct for a successful life of peace and economic freedom, which is Brotherhood and Unity, or be destroyed," Malcolm X, dynamic young follower of Mr. Elijah Muhammad (The Messenger of Allah) and spiritual leader of the Moslems in the United States, told an enthusiastic audience last Sunday. Speaking to a capacity crowd of Moslems and Non-Moslems, Minister Malcolm X discussed the principals of Islam, as outlined by the Honorable Elijah Muhammad at the afternoon lecture held in the Normandie Hall, 1480 West Jefferson Boulevard.

Declaring that a wise man can wisely imitate a fool, but a fool, under no circumstances, can imitate a wise man, the spiritual young follower of Elijah Muhammad launched into a bitter denunciation of misleading Negro preachers, crooked politicians, and bankrupted Negro leadership. Warming to his subject, he said the seventeen million Negroes in America are [illegible] in their effort to imitate the white man by pretending to be free; pretending to be educated; pretending to be united; pretending to be rich; pretending to be Christians, and above all, desiring to be white. They are under the leadership of a group of white people who use the Negro to fight their own battle. Which is the wise man—which is the fool?"

The Negro preachers are pre-

(Continued on Page 3)

# "Build Heaven on Earth"

(Continued from Page 1)

tending to lead—he is the greatest pretender of all—pretending to lead you. He is leading you deeper into economic slavery. In fact, he is leading you deeper into the pit of Hell. And, above all, he prepares you to die. The Negro preacher, he told his attentive audience, is teaching you to look for a better life after death. This theory keeps you disunited and diverts your attention and hinders your development, economically, politically and spiritually. The Negro preacher teaches you to love your enemy. To turn the other cheek, to love him even when he spits in your face or the face of your children."

The Negro Preacher in this community alone, control approximately 80 million dollars in building funds, credit unions, sick fund, and church real estate. This untaxable money is in white banks, used by white bankers who discriminate against you, loaned to white builders to build Jim-Crow housing, while you face, and indeed most of you are, unemployed—or are on county relief.

In slow, precise speach, taking chapters from King James Version of the Bible, Minister X, refuted the teachings of the Negro preacher. He declared that some Negro Preachers are the leaders of a Great Conspiracy, which block the economic development of the Negro people, by telling them that Heaven is in the Sky, while he, the preacher, enjoys his heaven here on earth.

Minister X said, "We do not condemn the Preachers as an individual, but we condemned what they teach." We urge that the Preachers teach the truth, to teach our people the one important guiding rule of conduct—unity of purpose. This is the rule which the white man has used for generations, to oppress us—to deny us our rights as men—create disunity among us and thus rule us. Its the Negro preacher who keeps us disunited. To support his charges Mr. X quoted Jeremiah 23 chapter first verse, "Woe be unto the Pastors that destroy and scatter the sheep of my pasture, said the Lord." And Isaiah 56 chapter, verse 11, "Yes they are greedy dogs which can never have enough, and they are shepherds that can not understand; they all look to his own way—every one for his own gain."

### Islam Unites Us

Malcolm X, repetitious in his declaration of the principles of Islam said again and again that Islam, as taught by The Honorable Elijah Muhammad, UNITES THE BLACK MAN; teaches dignity, discipline, the recognition of authority among black men which guarantees unity of purpose — the first necessity for our success in America.

Malcolm X who was assigned by The Messenger to establish Temples of Islam on the Pacific Coast, will give a series of lectures in Los Angeles every Friday evening at 8 p.m. and Sundays at 2 p.m., at Normandie Hall, 1480 West Jefferson Blvd., until further notice. The public is welcomed.

Mr. X maintains offices at 1431 West Jefferson Blvd. He invites Moslems and Non-Moslems to confer with him on Islam, which, as taught by the Honorable Elijah Muhammad, dignifies the Black Man; teaches them to love and respect each other; teaches unity—unites the Black Man, which enables him to create a Heaven for himself here on earth as enjoyed by the Negro preachers and most white men. Islam, unites us; the Honorable Elijah Muhammad organizes us, and Allah (God) will guide us. The aim of Islam is peace and a better life here on earth. To secure this peace, we must become independent of our slave masters, control our destiny — co-operate with our brothers and sisters all over the world," he said.

The problems of our brothers in Africa, Asia, Middle and Far East concern us as much as those of our brothers in Mississippi, he concluded.

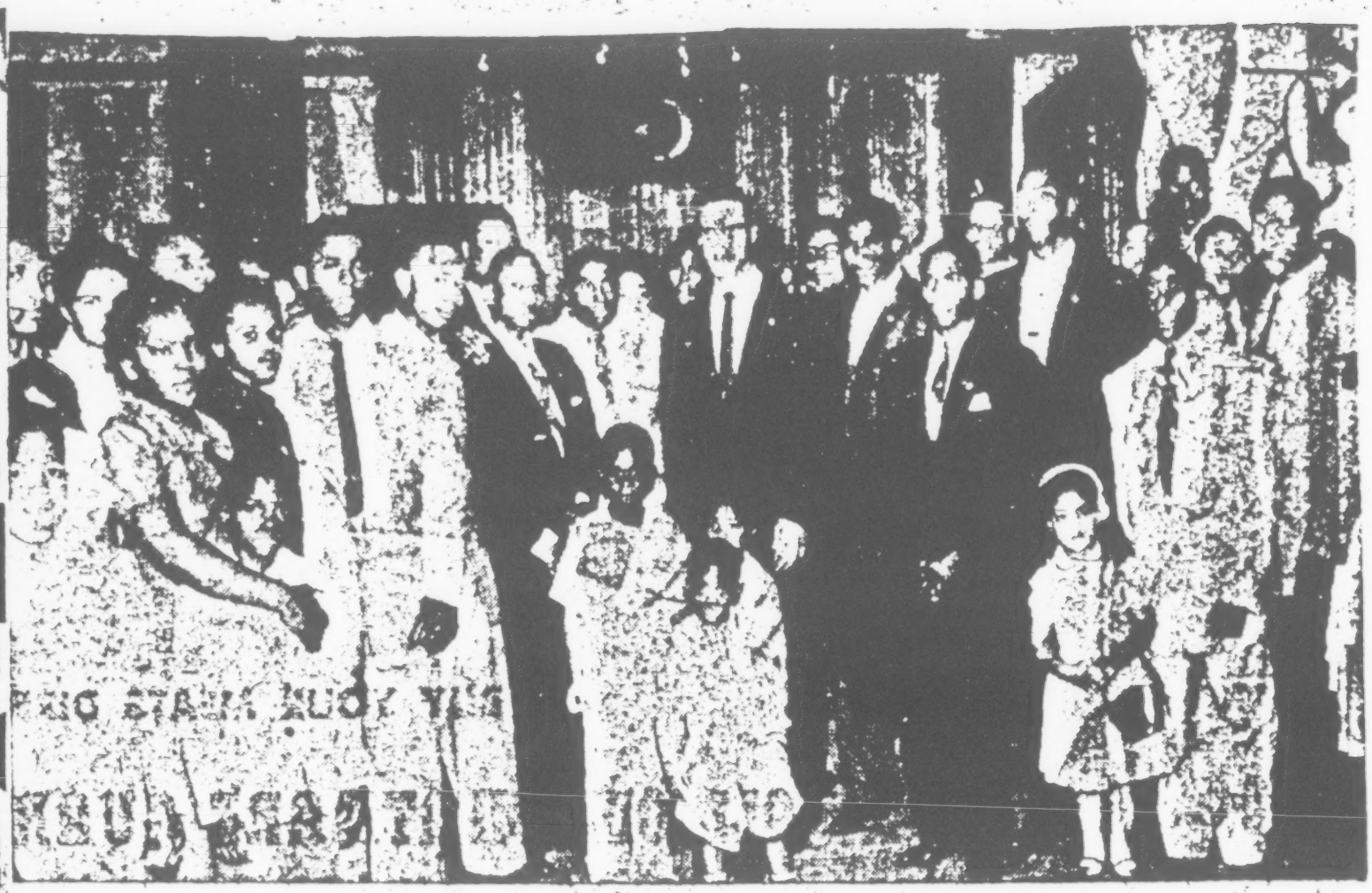

MALCOLM X (center), surrounded by a throng of admirers, Muslims and non-Muslims, including local Muslim Minister Henry X, Taft Harris and Mr. Thomas, after meeting at Normandie Hall last Sunday, at which a large crowd turned out to hear the dynamic Muslim leader discuss the pressing problems of the Negro people in jim-crow America. At that meeting Malcolm X denounced the venality and servility of Negro preachers. Malcolm X, one of the outstanding disciples of Messenger Elijah Muhamed, is doing an excellent job organizing the Muslim movement on the Pacific Coast. He speaks again at Normandie Hall this Sunday, March 30.

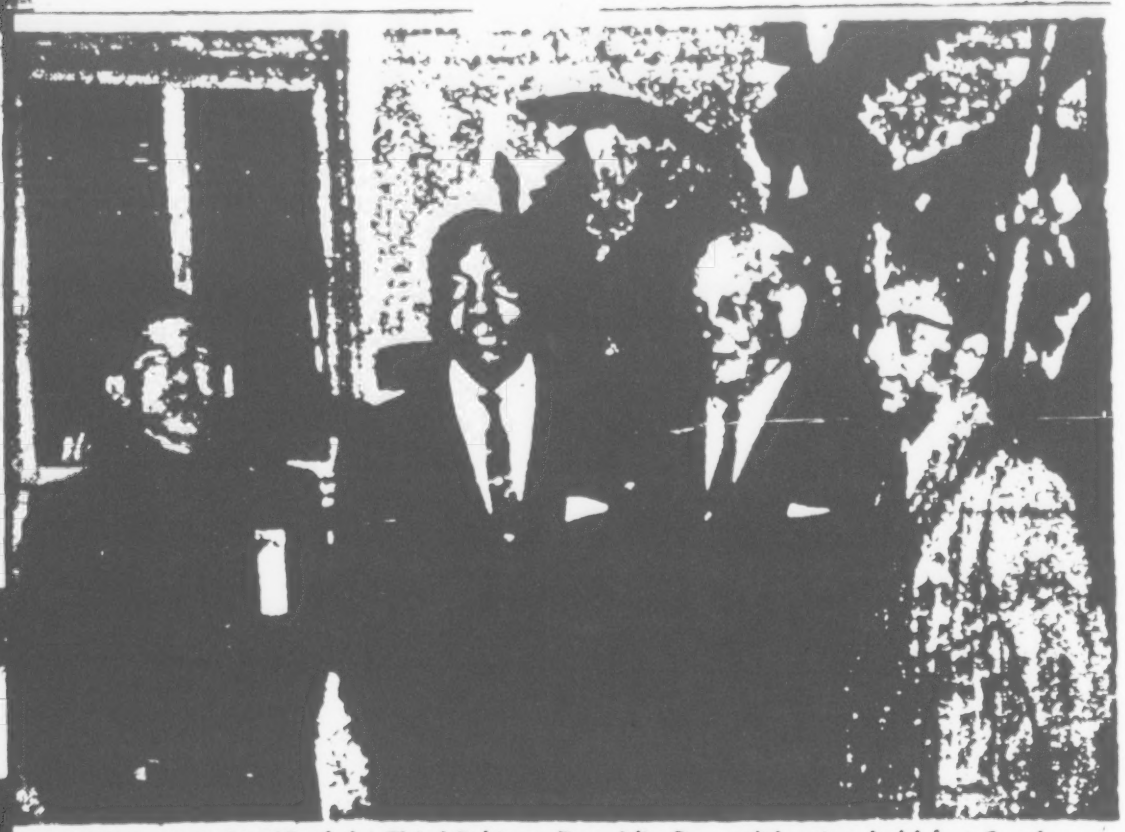

LEADERS AND GUEST of the Third Pakistan Republic Day celebration held last Sunday at the YWCA, 36th Place and Hoover, left to right, Mohammad Alzal Ul-Haq Faruqui, student at USC, secretary Pakistan Students Association; Mr. S. Alexander, publisher HERALD-DISPATCH, guest; Dr. Emery E. Olson, and The Honorable Ahmad Shaffi, First Class Magistrate from Lahore, Pakistan. Mr. Shaffi was the principal speaker.—(Sheffield).

# Moslems Celebrate Third Pakistan Republic Day In Los Angeles

"Pakistan is keeping pace in the onward march of the Democracies towards the achievement of the commonly cherished goal of World Peace—with faith in and confidence in the devoted service of her people since the establishment of this Islamic Republic in 1947," thus spoke The Honorable Ahmad Shaffi, First Class Magristrator Deciding Criminal Cases in the City of Lahore, a provision capitol in West Pakistan, the principal speaker of the celebration of the Third Pakistan Republic Day. The Honorable Mr. Shaffi, is in America studying Public Administration stationed in Riverside, California.

Tracing the development of Pakistan as a sovereign State since 1947, Mr. Shaffi appraised the audience of the many difficult problems the country faced which are of monumental magnitude. "The assimilation and rehabilitation of over 6,000,000 refugees within the framework of the civil services seriously and abruptly deplet-

(Continued on Page 3)

Los Angeles Herald-Dispatch
March 27, 1958

Moslems meet with Malcolm X

Nation of Islam
IS - NOI

Bufile 25-330971

105-8999-727

105-8999-727

SEARCHED ____ INDEXED ____
SERIALIZED ____ FILED ____
APR 29 1958
FBI — NEW YORK

[redacted]

ALL INFORMATION CONTAINED
HEREIN IS UNCLASSIFIED
DATE 1/3/84 BY 8269 JHE/LCB/dd

67

## Moslems Meet

(Continued from Page 1)

ed and the economy rudely shaken was by itself a staggering challenge, he said.

"We had to start from scratch, he said, in 1947 there was not even a Central Secretariat, and the Ministers of the Federal Government had to use packing boxes for tables. Industry hardly existed and commerce faced a vacuum. Nevertheless, Pakistan today is on her way to becoming economically independent and works for world peace through her membership in the United Nations.

Mr. Shaffi said Pakistan is a friend of the peace-loving nations.

Dr. Emery E. Olson, former Dean of USC International Cooperative Assistance project, gave his impression of Pakistan. Dr. Olson is now retired, but still interested in the affairs of the Middle-East and Asia.

Among the distinguished guests, Mr. S. Alexander, Publisher of the HERALD-DISPATCH, and Mr. Malcolm X, follower of The Honorable Elijah Muhammed, leader of the Muslems in the United States. Mr. X greeted the Independence celebration and expressed his leader's sentiments declaring that Allah is blessing this newly independent nation with success because it is founded on the principle of Islam.

Noting that they were here in America to study the Western Democracy, Mr. X warned them to consider the "liabilities, as well as the assets," the plight of the seventeen million Colored Americans, whose wretched conditions is a by-product of the hypocricy cloaked and disguised as Western Democracy.

Accompanying Mr. Alexander and his guest, Mr. Malcolm X, were members of the fastest-growing disciplined group of young Muslem converts in the Western World, of which The Honorable Elijah Muhammad is the spiritual head. Thomas X, John X, Taft X, John X, and Minister Henry X, from San Diego, California.

The Celebration was under the auspices of the Pakistan Students Association. Mr. Syed Mushwer Ul-Hasan is vice president and Mr. Muhammed Afzal-Ul-Haq is Secretary. Mr. Faruqui is working on the MA Masters Degree in the Cinema.

EAST MEETS WEST—Important figures in the Islamic world, left, Mohammad Afzal Ul-Haq Faruqui, leader of Pakistan Students Association, USC; Mr. Malcolm X, follower of the spiritual leader of Islam in the Western World Elijah Mohammad, and the Honorable Almad Shaffi, Pakistan Republic Day speaker.—(Photo by Sheffield).

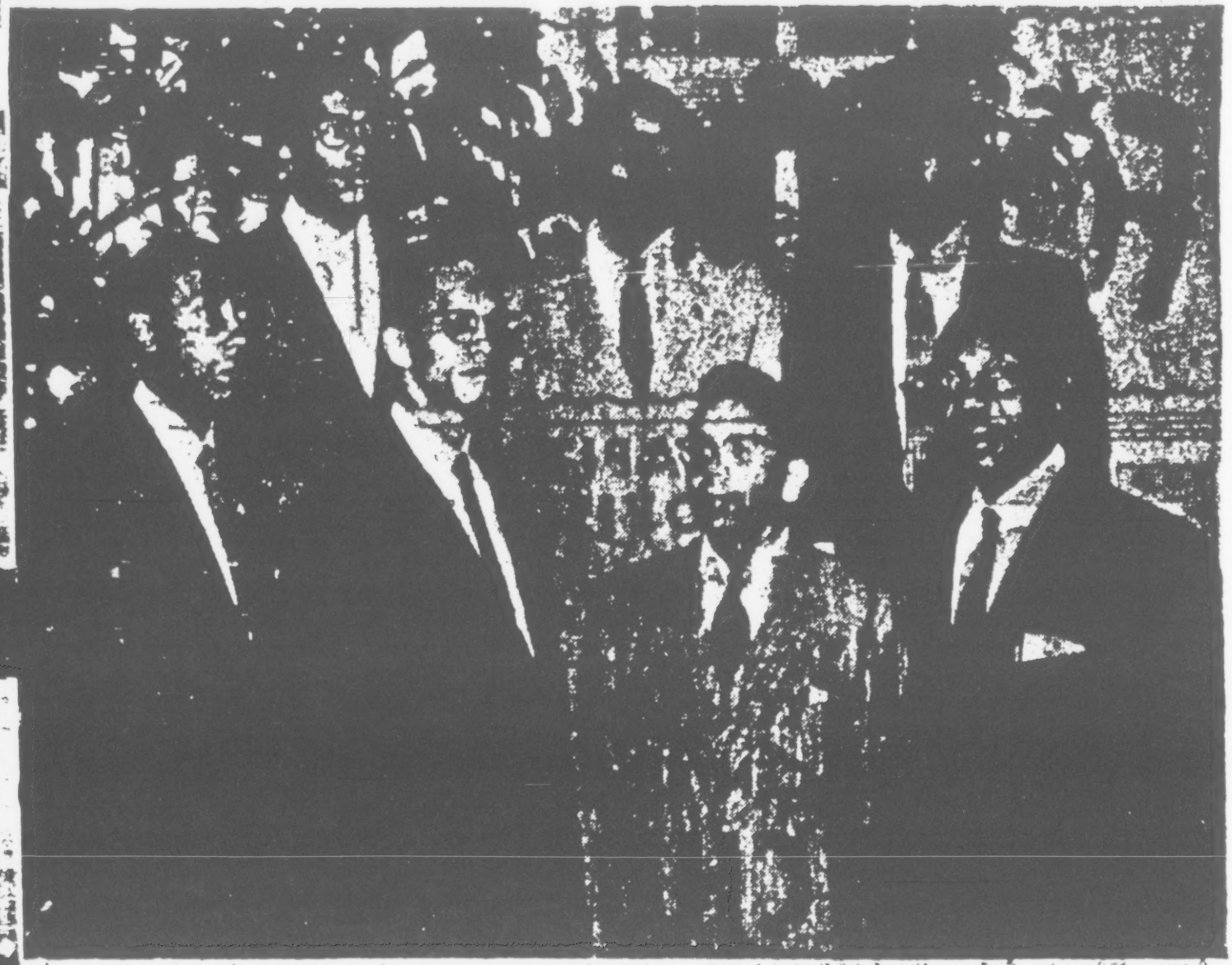

SPEAKERS AND HONORED GUEST of Pakistan Students Association, which celebrated Third Pakistan Republic Day last Sunday, front row, left to right: Thomas X, Malcolm X, visiting Moslem ministers from New York; The Honorable Ahmed Sheffi, Chief Administrator of West Lahore, Pakistan, who was the principal speaker; S. Alexander, publisher of the HERALD-DISPATCH. Back row, left, John X, Henry X, minister of San Diego Temple of Islam and Yaxt X, local Moslem.—(Photo by Sheffield).

Thursday, March 27, 1958

# God's Angry Men

By MR. MALCOLM X

MR. MALCOLM X

am teaching. All praise is due always to ALLAH for all success; and credit is to due MESSENGER ELIJAH MUHAMMAD for showing us the way to achieve success.

It is MESSENGER ELIJAH whom Almighty God ALLAH has missioned to teach this Divine TRUTH to our poor downtrodden people in America, and (like NOAH) warn them of the coming DOOM of this wicked land of bondage because of its mistreatment of God's CHOSEN PEOPLE (the so-called Negroes of America).

It is the Messenger's job to awaken us, unite us, and then show us how to obtain our independence and elevate ourselves. We who represent him as his ministers know only what he has taught us. We know nothing of our own, have nothing of our own, and would be nothing if we were on our own. We are MESSENGER MUHAMMAD'S servants and helpers. HE S THE MESSENGER. THE MAN! He alone has THE KEY!

As he said this week in his column "Mr. Muhammad Speaks," which appears weekly in the Pittsburgh Courier, America will meet the same fate as ancient Egypt (the biblical house of bondage) and her rulers must meet the same fate as ancient Pharoah (the biblical slavemaster). They met a horrible fate because of their unjust treatment of the "Hebrew" slaves.

Los Angeles Herald-Dispatch
March 27, 1958

Malcolm X

Nation of Islam
IS - NOI

Bufile 25-330971

105-8999-726

105-8999-726

SEARCHED
SERIALIZED
INDEXED
FILED
APR 29 1958
FBI — NEW YORK

[redacted]

ALL INFORMATION CONTAINED
HEREIN IS UNCLASSIFIED
DATE 1/3/84 BY 8269 JHE/WEB/dd

JLG

He said that the doom of this present slavemaster and this modern land of bondage must soon come to pass also, for today we are retracing the old history step by step, and living in the fulfillment of these historic prophesies.

America's DOOM may not come this week, but it must come in the NEAR future . . . because her exslaves (the so-called Negroes) are being "stirred" today by a fearless, uncompromising, outspoken MODERN MOSES. These newly awakened "Negroes" are beginning to realize that they must become INDEPENDENT of the slavemaster before they can be recognized and respected as a nation. They must SEPARATE themselves from the modern slavemaster, just as the ancient Hebrews did.

Those ancient Hebrews numbered only 600,000 when Moses appeared among them and showed them how to SEPARATE themselves from their slavemaster and for an independent nation OF THEIR OWN KIND . . . for THEIR OWN KIND. Their prophetic counterpart, these modern slaves (the so-called Negroes in America), number over SEVENTEEN MILLION. MESSENGER MUHAMMAD is giving the white man the same warning Moses gave Pharoah 4000 years ago: "LET MY PEOPLE GO!" He is delivering to us the same type of Divine Message Moses delivered to his people . . . telling them that it is TIME for us to have some-

(Continued on Page 5)

## God's Angry Men

(Continued from Page 4)

thing of OUR OWN, among OUR OWN KIND.

In LIFE magazine this week, dated March 24th, on page 38 is a picture of the unemployment compensation lines in Detroit. Ninety-eight percent of those in the line WITHOUT JOBS are Negroes! Why? Here in this modern land of bondage our people are the last ones hired and the first ones fired . . . not only in Mississippi and Detroit, but even right here in "Sunny California." If you haven't seen this yet, SOON YOU SHALL SEE IT.

Negroes all over America who are wise enough to see THE HANDWRITING ON THE WALL are uniting behind MESSENGER ELIJAH MUHAMMAD (the Modern Moses). If you want better jobs, food, clothing and shelter, it is imperative that you come TOGETHER with the rest of us. Let us all cast aside our political and religious "differences" and get TOGETHER in a sincere effort to find a solution for this grave problem that is facing every Negro in America today.

If you are tired of catching hell, tired of seeing our people downtrodden, suffering unjust persecution, segregation, and unemployment, it is NOW the time for you to take an active part to see that something is done about it.

These problems will be intelligently discussed Fridays at 8 p.m. and Sundays at 2 p.m. at Normandie Hall, 1480 West Jefferson Blvd. If you are interested in this problem, come and hear MESSENGER ELIJAH MUHAMMAD'S Solution. Or, if you think you have a better solution than this, come out and let us hear yours!

4-28

OFFICE MEMORANDUM . UNITED STATES GOVERNMENT

TO : SAC, LOS ANGELES (105-2604) DATE: 4/11/58

b7c

FROM : SA [redacted]

SUBJECT: NATION OF ISLAM (NOI)
IS - NOI

b7D,c

[redacted]

b7D
b7c

cc: [redacted] (2) NEW YORK (REGISTERED)
MALCOLM X LITTLE
b1 # (100-8999) [redacted]

[redacted]

ALL INFORMATION CONTAINED
HEREIN IS UNCLASSIFIED
DATE 1/3/84 BY [illegible]

105-8999-22
~~100-8999~~

SEARCHED ___ INDEXED ___
SERIALIZED ___ FILED ___
APR 22 1958
FBI — NEW YORK

b7c (42) [redacted]

b7c [redacted]

4-750 (Rev. 4-17-85)

XXXXXX
XXXXXX
XXXXXX

# FEDERAL BUREAU OF INVESTIGATION
## FOIPA DELETED PAGE INFORMATION SHEET

2 Page(s) withheld entirely at this location in the file. One or more of the following statements, where indicated, explain this deletion.

☒ Deleted under exemption(s) (b)(7)(C),(D) with no segregable material available for release to you.

☐ Information pertained only to a third party with no reference to you or the subject of your request.

☐ Information pertained only to a third party. Your name is listed in the title only.

☐ Documents originated with another Government agency(ies). These documents were referred to that agency(ies) for review and direct response to you.

____ Pages contain information furnished by another Government agency(ies). You will be advised by the FBI as to the releasability of this information following our consultation with the other agency(ies).

____ Page(s) withheld for the following reason(s):

☐ For your information:

☒ The following number is to be used for reference regarding these pages:
N4105-8999-725 pages 2,3

XXXXXX
XXXXXX
XXXXXX

XXXXXXXXXXXXXXXXXXX
X DELETED PAGE(S) X
X NO DUPLICATION FEE X
X FOR THIS PAGE X
XXXXXXXXXXXXXXXXXXX

FBI/DOJ

[redacted]

b7D
b7C

**ACTION:**

[redacted]

All other necessary action in connection with this memo has been taken by the writer.

Says Many Misleading Followers

# Malcolm X Hurls Challenge at Negro Preachers

Pittsburgh, Pa.
PRESS
SUN-TELEGRAPH
POST-GAZETTE
COURIER ✓

Date 4-12-58
Edition New York
Page
Column 3 4 5
Author or Article

Editor (on editorial

Title of Case
Nation of Islam
ISL-NOI

8599-72
105-7889

ALL INFORMATION CONTAINED
HEREIN IS UNCLASSIFIED
DATE 1/3/84 BY 8269 JHE/WEB/dd

SEARCHED ____ INDEXED ____
SERIALIZED ____ FILED ____
APR 16 1958
FBI — NEW YORK

[redacted] b7C

[redacted]

LOS ANGELES — Is the Negro preacher in the United States hampering economic development of his millions of followers?

Malcolm X, fiery follower of Elijah Muhammad, spiritual leader of the Moslems in the United States, told an audience here last week that the Negro preacher in this country is "the greatest pretender of them all."

MALCOLM X

IN A VEHEMENT sermon, the young minister said the Moslems condemn the teachings of the Negro preacher.

"We do not condemn the preachers as individuals," Malcolm X informed his audience, "but we cannot condone what they teach.

"Many Negro preachers are leaders of a great conspiracy which blocks the development of their people. While he tells his followers that Heaven is in the sky, he, the Negro preacher, enjoys his heaven right here on earth."

Using the Los Angeles community as an example, Malcolm X declared that Negro churches control over $80 million in assets. "Yet while many Negroes are unemployed or on relief, this untaxable money is in white banks, used by white bankers who discriminate against you and loan to white builders who erect jim-crow housing."

During his speech, Malcolm X urged the Negro preacher to teach his followers the truth. "The most important rule of conduct for success is unity of purpose. This is the rule the white man has used for generations to oppress us, deny us our rights, create disunity among us and thus rule us."

OFFICE MEMORANDUM . UNITED STATES GOVERNMENT

TO : SAC, LOS ANGELES (105-2604) DATE: 4/16/58

b7C

FROM : SA [redacted]

SUBJECT: NATION OF ISLAM (NOI)
IS - C

[redacted]

b7D
b7C

[redacted]

[redacted]

[redacted]

[redacted]

ALL INFORMATION CONTAINED
HEREIN IS UNCLASSIFIED
DATE 1/3/84 BY 8269 THE/bwr/LAD

cc [redacted]

1-NEW YORK (REGISTERED)
(MALCOLM LITTLE)(100-8999)

[redacted]

[redacted]

SEARCHED INDEXED
SERIALIZED FILED
APRIL 16, 1958
FBI - LOS ANGELES

105-8999-70

SEARCHED INDEXED
SERIALIZED FILED
APR 22 1958
FBI — NEW YORK

READ BY

b7C

[redacted]

b7C

[redacted]:mtr
(23)

4-750 (Rev. 4-17-85)

XXXXXX
XXXXXX
XXXXXX

# FEDERAL BUREAU OF INVESTIGATION
## FOIPA DELETED PAGE INFORMATION SHEET

2 Page(s) withheld entirely at this location in the file. One or more of the following statements, where indicated, explain this deletion.

☒ Deleted under exemption(s) (b)(7)(C), (D) with no segregable material available for release to you.

☐ Information pertained only to a third party with no reference to you or the subject of your request.

☐ Information pertained only to a third party. Your name is listed in the title only.

☐ Documents originated with another Government agency(ies). These documents were referred to that agency(ies) for review and direct response to you.

_____ Pages contain information furnished by another Government agency(ies). You will be advised by the FBI as to the releasability of this information following our consultation with the other agency(ies).

_____ Page(s) withheld for the following reason(s):

☐ For your information:

☒ The following number is to be used for reference regarding these pages:
NY 105-8999-723 pages 2,3

XXXXXXXXXXXXXXXXXXX
X DELETED PAGE(S) X
X NO DUPLICATION FEE X
X FOR THIS PAGE X
XXXXXXXXXXXXXXXXXXX

XXXXXX
XXXXXX
XXXXXX

FBI/DOJ

[redacted]

b7D
b7c

[redacted]

**ACTION:**

[redacted]

All necessary action in connection with this memo has been taken by the writer.

OFFICE MEMORANDUM . UNITED STATES GOVERNMENT

TO : SAC, LOS ANGELES (105-2604) DATE: 4/11/58

b7C

FROM : SA [redacted]

SUBJECT: NATION OF ISLAM (NOI)
IS - NOI

[redacted]

b7D
b7C

[redacted]

CC: [redacted] 1-NEW YORK (REGISTERED)
(MALCOLM X LITTLE)
(100-8999)

[redacted]

ALL INFORMATION CONTAINED
HEREIN IS UNCLASSIFIED
DATE 1/3/84 BY 8269 JTHE/lmb

b7C

(39)

[redacted]

b7C

[redacted]

106-8999-722

SEARCHED ____ INDEXED ____
SERIALIZED ____ FILED ____
APR 22 1958
FBI - NEW YORK

4-750 (Rev. 4-17-85)

XXXXXX
XXXXXX
XXXXXX

# FEDERAL BUREAU OF INVESTIGATION
## FOIPA DELETED PAGE INFORMATION SHEET

3 Page(s) withheld entirely at this location in the file. One or more of the following statements, where indicated, explain this deletion.

☒ Deleted under exemption(s) (b)(7)(c),(b) with no segregable material available for release to you.

☐ Information pertained only to a third party with no reference to you or the subject of your request.

☐ Information pertained only to a third party. Your name is listed in the title only.

☐ Documents originated with another Government agency(ies). These documents were referred to that agency(ies) for review and direct response to you.

_____ Pages contain information furnished by another Government agency(ies). You will be advised by the FBI as to the releasability of this information following our consultation with the other agency(ies).

_____ Page(s) withheld for the following reason(s):

☐ For your information:

☒ The following number is to be used for reference regarding these pages:
NY 105-8999-722 pages 2-4

XXXXXX
XXXXXX
XXXXXX

XXXXXXXXXXXXXXXXXXX
DELETED PAGE(S)
NO DUPLICATION FEE
FOR THIS PAGE
XXXXXXXXXXXXXXXXXXX

FBI/DOJ

b7D
b7e

[redacted]

**ACTION:**

[redacted]

All other necessary action in connection with this memo has been taken by the writer.

OFFICE MEMORANDUM * UNITED STATES GOVERNMENT

TO : SAC (25-26094) DATE: 4/11/58

b7C FROM : SA [redacted]

SUBJECT: NATION OF ISLAM
IS - NOI

b7D b7C [redacted]

1 - Boston [redacted] (Registered Mail)
1 - Newark [redacted] (Registered Mail)
13 - New York (Registered Mail)
1- (NOI)
1-105-8999 (MALCOLM LITTLE)
1 [redacted]
1
1 -
1-
1-
1-
1-
1-
1-
1-
1-

b7D b7C

ALL INFORMATION CONTAINED
HEREIN IS UNCLASSIFIED
DATE 1/3/84 BY 8269 THE/ks

105-8999-72

SEARCHED ____ INDEXED ____
SERIALIZED ____ FILED ____
APR 16 1958
FBI — NEW YORK

19-Philadelphia
1-25-26094

[redacted]

b7C [redacted]:MLS
(34)

Searched ____ Indexed ____
Serialized ____ Filed ____
APRIL 11, 1958
FBI, PHILADELPHIA

b7C

4-750 (Rev. 4-17-85)

XXXXXX
XXXXXX
XXXXXX

# FEDERAL BUREAU OF INVESTIGATION
## FOIPA DELETED PAGE INFORMATION SHEET

2 Page(s) withheld entirely at this location in the file. One or more of the following statements, where indicated, explain this deletion.

- [X] Deleted under exemption(s) (b)(7)(c),(D) with no segregable material available for release to you.
- [ ] Information pertained only to a third party with no reference to you or the subject of your request.
- [ ] Information pertained only to a third party. Your name is listed in the title only.
- [ ] Documents originated with another Government agency(ies). These documents were referred to that agency(ies) for review and direct response to you.
- ____ Pages contain information furnished by another Government agency(ies). You will be advised by the FBI as to the releasability of this information following our consultation with the other agency(ies).
- ____ Page(s) withheld for the following reason(s): _____
- [ ] For your information: _____
- [X] The following number is to be used for reference regarding these pages: NY 105-8999-721 pages 2,3

XXXXXXXXXXXXXXXXXXX
DELETED PAGE(S)
NO DUPLICATION FEE
FOR THIS PAGE
XXXXXXXXXXXXXXXXXXX

XXXXXX
XXXXXX
XXXXXX

FBI/DOJ

OFFICE MEMORANDUM * UNITED STATES GOVERNMENT

TO : SAC (25-26094) DATE: 4/11/58

b7C FROM : SA [redacted]

SUBJECT: NATION OF ISLAM
IS - NOI

b7D,C [redacted]

4 - New York (Registered Mail)
1-105-8999 (MALCOLM LITTLE)
1-105-7809 (NOI)
[redacted]

67 - Philadelphia
1-25-26094 (NOI)
[redacted]

b7D, b7C

105-8999-2

SEARCHED ____ INDEXED ____
SERIALIZED ____ FILED ____
APR 15 1958
FBI — NEW YORK

b7C [redacted]

Searched ____ Indexed ____
Serialized ____ Filed ____
APRIL 11, 1958
FBI, PHILADELPHIA

b7C [redacted]:MLS
(71)

4-750 (Rev. 4-17-85)

XXXXXX
XXXXXX
XXXXXX

# FEDERAL BUREAU OF INVESTIGATION
## FOIPA DELETED PAGE INFORMATION SHEET

3 Page(s) withheld entirely at this location in the file. One or more of the following statements, where indicated, explain this deletion.

☒ Deleted under exemption(s) (b)(7)(C),(b) with no segregable material available for release to you.

☐ Information pertained only to a third party with no reference to you or the subject of your request.

☐ Information pertained only to a third party. Your name is listed in the title only.

☐ Documents originated with another Government agency(ies). These documents were referred to that agency(ies) for review and direct response to you.

____ Pages contain information furnished by another Government agency(ies). You will be advised by the FBI as to the releasability of this information following our consultation with the other agency(ies).

____ Page(s) withheld for the following reason(s):

☐ For your information:

☒ The following number is to be used for reference regarding these pages:
NY 105-8999-720 pages 2-4

XXXXXXXXXXXXXXXXXXX
DELETED PAGE(S)
NO DUPLICATION FEE
FOR THIS PAGE
XXXXXXXXXXXXXXXXXXX

XXXXXX
XXXXXX
XXXXXX

FBI/DOJ

CONFIDENTIAL

OFFICE MEMORANDUM UNITED STATES GOVERNMENT

To : SAC (25-26094) Date: 4/11/58

From : SA [redacted]

Subject: NATION OF ISLAM
IS - NOI

[redacted]

ALL INFORMATION CONTAINED HEREIN IS UNCLASSIFIED EXCEPT WHERE SHOWN OTHERWISE

105-8999-71

SEARCHED ____ INDEXED ____
SERIALIZED ____ FILED ____
APR 15 1958
FBI — NEW YORK

Searched ____ Indexed ____
Serialized ____ Filed ____
APR 11, 1958
FBI PHILADELPHIA

:JFM
(14)

Classified by 8267 THE/WEB/BD
Declassify on: OADR

APPROPRIATE AGENCIES
SLIP(S) OF Class
DATE 1/5/84

CONFIDENTIAL

4-750 (Rev. 4-17-85)

XXXXXX
XXXXXX
XXXXXX

# FEDERAL BUREAU OF INVESTIGATION
## FOIPA DELETED PAGE INFORMATION SHEET

2 Page(s) withheld entirely at this location in the file. One or more of the following statements, where indicated, explain this deletion.

☒ Deleted under exemption(s) (b)(1) with no segregable material available for release to you.

☐ Information pertained only to a third party with no reference to you or the subject of your request.

☐ Information pertained only to a third party. Your name is listed in the title only.

☐ Documents originated with another Government agency(ies). These documents were referred to that agency(ies) for review and direct response to you.

____ Pages contain information furnished by another Government agency(ies). You will be advised by the FBI as to the releasability of this information following our consultation with the other agency(ies).

____ Page(s) withheld for the following reason(s):

☐ For your information:

☒ The following number is to be used for reference regarding these pages:
NY 105-8999-719 pages 2,3

XXXXXXXXXXXXXXXXXXX
DELETED PAGE(S)
NO DUPLICATION FEE
FOR THIS PAGE
XXXXXXXXXXXXXXXXXXX

XXXXXX
XXXXXX
XXXXXX

FBI/DOJ

OFFICE MEMORANDUM . UNITED STATES GOVERNMENT

TO : SAC, LOS ANGELES (105-2604) DATE: 4/9/58

FROM : SA [redacted]

SUBJECT: NATION OF ISLAM (NOI)
IS - NOI

b7C

[redacted]

b7D, b7C

ALL INFORMATION CONTAINED HEREIN IS UNCLASSIFIED DATE 1/13/84 BY 8269 THE/WEB/DD

cc: [redacted]

1-NEW YORK (REGISTERED)
(105-8999)

[redacted]

b7D, b7C

40
240
280

36
65
24

105-8999-218

SEARCHED ____ INDEXED ____
SERIALIZED ____ FILED ____
APR 21 1958
FBI — NEW YORK

b7C

(28)

READ BY

b7C

[redacted]

4-750 (Rev. 4-17-85)

XXXXXX
XXXXXX
XXXXXX

# FEDERAL BUREAU OF INVESTIGATION
## FOIPA DELETED PAGE INFORMATION SHEET

2 Page(s) withheld entirely at this location in the file. One or more of the following statements, where indicated, explain this deletion.

☒ Deleted under exemption(s) (b)(7)(C), (b) with no segregable material available for release to you.

☐ Information pertained only to a third party with no reference to you or the subject of your request.

☐ Information pertained only to a third party. Your name is listed in the title only.

☐ Documents originated with another Government agency(ies). These documents were referred to that agency(ies) for review and direct response to you.

____ Pages contain information furnished by another Government agency(ies). You will be advised by the FBI as to the releasability of this information following our consultation with the other agency(ies).

____ Page(s) withheld for the following reason(s):

☐ For your information:

☒ The following number is to be used for reference regarding these pages:
NY 105-8999-718 pages 2,3

XXXXXXXXXXXXXXXXXXX
DELETED PAGE(S)
NO DUPLICATION FEE
FOR THIS PAGE
XXXXXXXXXXXXXXXXXXX

XXXXXX
XXXXXX
XXXXXX

FBI/DOJ

[redacted]

**ACTION:**

[redacted]

All other necessary action in connection with this memo has been taken by the writer.

OFFICE MEMORANDUM . UNITED STATES GOVERNMENT

TO : SAC, LOS ANGELES (105-2604) DATE: 4/9/58

b7C

FROM : SA [redacted]

SUBJECT: NATION OF ISLAM (NOI)
IS - NOI

[redacted]

cc: [redacted] 6-NEW YORK (REGISTERED)

[redacted]

(MALCOLM X.
LITTLE)(100-8999)

b7D

b7C

[redacted]

[redacted]

ALL INFORMATION CONTAINED
HEREIN IS UNCLASSIFIED
DATE 1/3/84 BY [illegible]

:mcr
(57)

READ BY

[redacted]

b7C

105-8999

SEARCHED ___ INDEXED ___
SERIALIZED ___ FILED ___
APR 21 1958
FBI — NEW YORK

[redacted]

4-750 (Rev. 4-17-85)

XXXXXX
XXXXXX
XXXXXX

# FEDERAL BUREAU OF INVESTIGATION
## FOIPA DELETED PAGE INFORMATION SHEET

4 Page(s) withheld entirely at this location in the file. One or more of the following statements, where indicated, explain this deletion.

☒ Deleted under exemption(s) (b)(7)(C),(b) with no segregable material available for release to you.

☐ Information pertained only to a third party with no reference to you or the subject of your request.

☐ Information pertained only to a third party. Your name is listed in the title only.

☐ Documents originated with another Government agency(ies). These documents were referred to that agency(ies) for review and direct response to you.

____ Pages contain information furnished by another Government agency(ies). You will be advised by the FBI as to the releasability of this information following our consultation with the other agency(ies).

____ Page(s) withheld for the following reason(s):

☐ For your information:

☒ The following number is to be used for reference regarding these pages:
NY 105-8999-717 pages 2-5

XXXXXXXXXXXXXXXXXXX
X DELETED PAGE(S) X
X NO DUPLICATION FEE X
X FOR THIS PAGE X
XXXXXXXXXXXXXXXXXXX

XXXXXX
XXXXXX
XXXXXX

FBI/D

OFFICE MEMORANDUM — UNITED STATES GOVERNMENT

TO : SAC (25-26094) — DATE: 4/9/58

FROM : SA [redacted] b7C

SUBJECT: NATION OF ISLAM
IS - NOI

b7D,C

[redacted]

1 - New York (MALCOLM LITTLE)(BM)
1 - Newark [redacted] (BM)
65 - Philadelphia
1 - 25-26094
1 - [redacted]
1 - [redacted]
1 - [redacted]
1 - [redacted]
1 - [redacted]
1 - [redacted]
1 - [redacted]
1 - [redacted]
1 - [redacted]
1 - [redacted]
1 - [redacted]
1 - [redacted]
1 - [redacted]
1 - [redacted]
1 - [redacted]
1 - [redacted]
1 - [redacted]
1 - [redacted]
1 - [redacted]
1 - [redacted]
1 - [redacted]
1 - [redacted]
1 - [redacted]
1 - [redacted]
1 - [redacted]
1 - [redacted]
1 - [redacted]
1 - [redacted]
1 - [redacted]
1 - [redacted]
1 - [redacted]
1 - [redacted]
1 - [redacted]
1 - [redacted]
1 - [redacted]
1 - [redacted]
1 - [redacted]
1 - [redacted]
1 - [redacted]
1 - [redacted]
1 - [redacted]
1 - [redacted]
1 - [redacted]
1 - [redacted]
1 - [redacted]
1 - [redacted]
1 - [redacted]
1 - [redacted]

b7D,C

ALL INFORMATION CONTAINED
HEREIN IS UNCLASSIFIED
DATE 1/9/84 BY [illegible]

Searched ___ Indexed ___
Serialized ___ Filed ___
APRIL 9, 1958
FBI, PHILADELPHIA
JN:B

b7C [redacted] ARD
(67)

b7C

SEARCHED ___ INDEXED ___
SERIALIZED ___ FILED ___
APR 11 1958
FBI — NEW YORK

[redacted]

105-8999-716

G

4-750 (Rev. 4-17-85)

XXXXXX
XXXXXX
XXXXXX

# FEDERAL BUREAU OF INVESTIGATION
## FOIPA DELETED PAGE INFORMATION SHEET

2 Page(s) withheld entirely at this location in the file. One or more of the following statements, where indicated, explain this deletion.

☒ Deleted under exemption(s) (b)(7)(C),(D) with no segregable material available for release to you.

☐ Information pertained only to a third party with no reference to you or the subject of your request.

☐ Information pertained only to a third party. Your name is listed in the title only.

☐ Documents originated with another Government agency(ies). These documents were referred to that agency(ies) for review and direct response to you.

____ Pages contain information furnished by another Government agency(ies). You will be advised by the FBI as to the releasability of this information following our consultation with the other agency(ies).

____ Page(s) withheld for the following reason(s):

☐ For your information:

☒ The following number is to be used for reference regarding these pages:
NY 105-8999-716 pages 2,3

XXXXXXXXXXXXXXXXXXX
DELETED PAGE(S)
NO DUPLICATION FEE
FOR THIS PAGE
XXXXXXXXXXXXXXXXXXX

XXXXXX
XXXXXX
XXXXXX

FBI/DOJ

CONFIDENTIAL

b7C [redacted] DE 100-5549
[redacted] DHD
(32)

[redacted]

b1

[redacted]

C

ALL INFORMATION CONTAINED HEREIN IS UNCLASSIFIED EXCEPT WHERE SHOWN OTHERWISE

TO: SAC, Detroit DATE: April 8, 1958

FROM: b7C SA [redacted]

SUBJECT: NOI

IS - NOI Searched ___ Indexed ___
Serialized ___ Filed ___

1/3/84 Classified by 8269 THE/ku 58/dd 4/8/58
Declassify on: DADR

FBI - DETROIT 105-8999-71

APPROPRIATE AGENCIES
AND [illegible] OFFICES
AND [illegible]
SLIP(S) class
DATE 1/5/84 [illegible]

CONFIDENTIAL b7C [redacted]

SEARCHED ___ INDEXED ___
SERIALIZED ___ FILED ___
APR 11 1958
FBI — NEW YORK

4-750 (Rev. 4-17-85)

XXXXXX
XXXXXX
XXXXXX

# FEDERAL BUREAU OF INVESTIGATION
## FOIPA DELETED PAGE INFORMATION SHEET

2 Page(s) withheld entirely at this location in the file. One or more of the following statements, where indicated, explain this deletion.

☒ Deleted under exemption(s) (b)(1) with no segregable material available for release to you.

☐ Information pertained only to a third party with no reference to you or the subject of your request.

☐ Information pertained only to a third party. Your name is listed in the title only.

☐ Documents originated with another Government agency(ies). These documents were referred to that agency(ies) for review and direct response to you.

_____ Pages contain information furnished by another Government agency(ies). You will be advised by the FBI as to the releasability of this information following our consultation with the other agency(ies).

_____ Page(s) withheld for the following reason(s):

☐ For your information:

☒ The following number is to be used for reference regarding these pages:
N4 105-8999-715 pages 2,3

XXXXXX
XXXXXX
XXXXXX

XXXXXXXXXXXXXXXXXXX
DELETED PAGE(S)
NO DUPLICATION FEE
FOR THIS PAGE
XXXXXXXXXXXXXXXXXXX

FBI/DOJ

OFFICE MEMORANDUM * UNITED STATES GOVERNMENT

TO : DIRECTOR, FBI (25-330971) DATE: APR 7 1958

FROM : SAC, PHILADELPHIA (25-26094)

SUBJECT: NATION OF ISLAM
IS - NOI
OO - Philadelphia

b7D
b7D

[redacted]

2 - Bureau (25-330971)(Registered Mail)
4 - Atlanta (Registered Mail)
1-100-4593 (NOI)
[redacted]

b7D,C

2 - Baltimore (Registered Mail)
1 -100-16471 (NOI)
1 [redacted]

1 - Boston (Registered Mail)
1 -97-145 (NOI)

5 - Chicago (Registered Mail)
2- 25-20607 (NOI)
1- [redacted]
1- 100- [redacted] (ELIJAH MUHAMMAD)
1 [redacted]

1 - Cincinnati (Registered Mail)
1-100-7716 (NOI)

1 - Cleveland (Registered Mail)
1 - 100-21569 (NOI)

1 - Detroit (Registered Mail)
1 - 100-5549 (NOI)

1 - Milwaukee (Registered Mail)
1 - 105-337 (NOI)

(SEE PAGE TWO FOR ADDITIONAL COPIES)

b7C [redacted]:MLS
(79)

ALL INFORMATION CONTAINED
HEREIN IS UNCLASSIFIED
DATE 1/3/84 BY 8269 JHE/ax
dcl

105-8999-714

SEARCHED ____ INDEXED ____
SERIALIZED ____ FILED ____
APR 8 1958
FBI — NEW YORK

b7C [redacted]

PH 25-26094

1 - New Haven (Registered Mail)
1 - 100-15927 (NOI)

9 - New York (Registered Mail)
1-105-7809 (NOI)
~~1-105-8999 (MALCOLM LITTLE)~~
1[redacted]

b7D,C

7 - Newark (Registered Mail)
2-14-169 (NOI)
1[redacted]

b7D,C

1 - Richmond (Registered Mail)
1-100-8374 (NOI)

1 - St. Louis (Registered Mail)
1-100- (NOI)

1 - San Francisco (Registered Mail)
1-25-29163 (NOI)

2 - Washington Field (Registered Mail)
1-100-22824 (NOI)
1-[redacted]

b7D
b7C

39 - Philadelphia
1-25-26094 (NOI)
1[redacted]

(COPIES CONTINUED ON PAGE THREE)

4-750 (Rev. 4-17-85)

XXXXXX
XXXXXX
XXXXXX

# FEDERAL BUREAU OF INVESTIGATION
## FOIPA DELETED PAGE INFORMATION SHEET

8 Page(s) withheld entirely at this location in the file. One or more of the following statements, where indicated, explain this deletion.

☒ Deleted under exemption(s) (b)(7)(C),(D) with no segregable material available for release to you.

☐ Information pertained only to a third party with no reference to you or the subject of your request.

☐ Information pertained only to a third party. Your name is listed in the title only.

☐ Documents originated with another Government agency(ies). These documents were referred to that agency(ies) for review and direct response to you.

____ Pages contain information furnished by another Government agency(ies). You will be advised by the FBI as to the releasability of this information following our consultation with the other agency(ies).

____ Page(s) withheld for the following reason(s):

☐ For your information:

☒ The following number is to be used for reference regarding these pages:
NY 105-8999-714 pages 3-10

XXXXXX
XXXXXX
XXXXXX

XXXXXXXXXXXXXXXXXXX
X DELETED PAGE(S) X
X NO DUPLICATION FEE X
X FOR THIS PAGE X
XXXXXXXXXXXXXXXXXXX

FBI/DOJ

OFFICE MEMORANDUM . UNITED STATES GOVERNMENT

TO : SAC, LOS ANGELES (105-2604) DATE: 4/4/58

b7C FROM : SA [redacted]

SUBJECT: NATION OF ISLAM (NOI)
IS - NOI

b7D
b7C

[redacted]

105-8999-713

SEARCHED ____ INDEXED ____
SERIALIZED ____ FILED ____
APR 11 1958

b7D
b7C

[redacted]

b7D
b7C

[redacted]

INFORMATION CONTAINED HEREIN IS UNCLASSIFIED DATE 1/13/84 BY 8276 [illegible]

cc: [redacted]

1-NEW YORK (REGISTERED)
(MALCOLM X LITTLE)
(100-8999)
1-SAN DIEGO (REGISTERED)

[redacted]

[redacted]

SEARCHED ____ INDEXED ____
SERIALIZED ____ FILED ____
APRIL 4, 1958
FBI - LOS ANGELES

[redacted]:mtr
b7C (20)

READ BY

4-750 (Rev. 4-17-85)

XXXXXX
XXXXXX
XXXXXX

# FEDERAL BUREAU OF INVESTIGATION
## FOIPA DELETED PAGE INFORMATION SHEET

1 Page(s) withheld entirely at this location in the file. One or more of the following statements, where indicated, explain this deletion.

☒ Deleted under exemption(s) (b)(7)(C),(b) with no segregable material available for release to you.

☐ Information pertained only to a third party with no reference to you or the subject of your request.

☐ Information pertained only to a third party. Your name is listed in the title only.

☐ Documents originated with another Government agency(ies). These documents were referred to that agency(ies) for review and direct response to you.

____ Pages contain information furnished by another Government agency(ies). You will be advised by the FBI as to the releasability of this information following our consultation with the other agency(ies).

____ Page(s) withheld for the following reason(s):

☐ For your information:

☒ The following number is to be used for reference regarding these pages:
NY 105-8999-713 page 2

XXXXXXXXXXXXXXXXXXX
X DELETED PAGE(S) X
X NO DUPLICATION FEE X
X FOR THIS PAGE X
XXXXXXXXXXXXXXXXXXX

XXXXXX
XXXXXX
XXXXXX

FBI/DOJ

b7D
b7C

[redacted]

**ACTION:**

[redacted]

All other necessary action in connection with this memo has been taken by the writer.

OFFICE MEMORANDUM . UNITED STATES GOVERNMENT

TO : SAC, LOS ANGELES (105-2604) DATE: 4/4/58

b7C

FROM : SA [redacted]

SUBJECT: NATION OF ISLAM (NOI)
IS - NOI

[redacted]

105-8999-712

SEARCHED ____ INDEXED ____
SERIALIZED ____ FILED ____
APR 14 1958
FBI - NEW YORK

b7D
b7C

b7C

[redacted]

cc: [redacted]

1-SAN FRANCISCO (REGISTERED)
(NOI)(25-29163)(INFO)
1-CHICAGO (REGISTERED)
(NOI)(25-20607)(INFO)
1-NEW YORK (REGISTERED)
(MALCOLM X LITTLE)(100-8999)
1-SAN DIEGO (REGISTERED)
[redacted]

[redacted]

b7D
b7C

ALL INFORMATION CONTAINED
HEREIN IS UNCLASSIFIED
DATE 1/3/84 BY 2362 TIME/LOS ANGELES

[redacted]

b7C

[redacted]:mcr
(31)

SEARCHED ____ INDEXED ____
SERIALIZED ____ FILED ____
APRIL 4, 1958
FBI - LOS ANGELES

READ BY

4-750 (Rev. 4-17-85)

XXXXXX
XXXXXX
XXXXXX

# FEDERAL BUREAU OF INVESTIGATION
## FOIPA DELETED PAGE INFORMATION SHEET

1 Page(s) withheld entirely at this location in the file. One or more of the following statements, where indicated, explain this deletion.

☒ Deleted under exemption(s) (b)(7)(C),(D) with no segregable material available for release to you.

☐ Information pertained only to a third party with no reference to you or the subject of your request.

☐ Information pertained only to a third party. Your name is listed in the title only.

☐ Documents originated with another Government agency(ies). These documents were referred to that agency(ies) for review and direct response to you.

____ Pages contain information furnished by another Government agency(ies). You will be advised by the FBI as to the releasability of this information following our consultation with the other agency(ies).

____ Page(s) withheld for the following reason(s):

☐ For your information:

☒ The following number is to be used for reference regarding these pages:
NY 105-8999-712 page 2

XXXXXXXXXXXXXXXXXXX
X DELETED PAGE(S) X
X NO DUPLICATION FEE X
X FOR THIS PAGE X
XXXXXXXXXXXXXXXXXXX

XXXXXX
XXXXXX
XXXXXX

FBI/D

[redacted]

ACTION:

[redacted]

All other necessary action in connection with this memo has been taken by the writer.

OFFICE MEMORANDUM. UNITED STATES GOVERNMENT

TO : SAC, LOS ANGELES (105-2604) DATE: 4/4/58

b7C FROM : SA [redacted]

SUBJECT: NATION OF ISLAM (NOI)
IS - NOI

[redacted]

105-8999-2

SEARCHED INDEXED
SERIALIZED FILED
APR 14 1958

b7C [redacted]

b7D
b7C

[redacted]

ALL INFORMATION CONTAINED
HEREIN IS UNCLASSIFIED
DATE 11/3/94 BY 8246 STMZ/KEB/LBO

cc: [redacted]

1-CHICAGO (REGISTERED)
(NOI [redacted] 25-20607)
1-NEW YORK (REGISTERED)
(MALCOLM X. LITTLE)
(100-8999)

b7C [redacted]:mtr
(8)

SEARCHED INDEXED
SERIALIZED FILED
APRIL 1958
FBI - LOS ANGELES

READ BY

b7D
b7C

[redacted]

**ACTION:**

[redacted]

All other necessary action in connection with this memo has been taken by the writer.

OFFICE MEMORANDUM . UNITED STATES GOVERNMENT

TO : SAC, LOS ANGELES (105-2604) DATE: 4/4/58

b7C

FROM : SA [redacted]

SUBJECT: NATION OF ISLAM (NOI)
IS - NOI

[redacted]

APR 11 1958

[redacted]

105-[illegible]

b7C

b7D
b7C

[redacted]

cc: [redacted]

1-CHICAGO (REGISTERED)
[redacted]
1-SAN DIEGO (REGISTERED)
[redacted]
1-NEW YORK (REGISTERED)
(MALCOLM X LITTLE)
(100-8999)
1-SAN FRANCISCO (REGISTERED)
(NOI)(25-29163)(INFO)

[redacted]

b7D
b7C

ALL INFORMATION CONTAINED
HEREIN IS UNCLASSIFIED
DATE 11/3/87 BY [illegible]

[redacted]

b7C

mtr
(27)

SEARCHED INDEXED
SERIALIZED FILED
APRIL 4, 1958
FBI - LOS ANGELES

READ BY

4-750 (Rev. 4-17-85)

XXXXXX
XXXXXX
XXXXXX

# FEDERAL BUREAU OF INVESTIGATION
## FOIPA DELETED PAGE INFORMATION SHEET

2 Page(s) withheld entirely at this location in the file. One or more of the following statements, where indicated, explain this deletion.

☒ Deleted under exemption(s) (b)(7)(C), (b) with no segregable material available for release to you.

☐ Information pertained only to a third party with no reference to you or the subject of your request.

☐ Information pertained only to a third party. Your name is listed in the title only.

☐ Documents originated with another Government agency(ies). These documents were referred to that agency(ies) for review and direct response to you.

____ Pages contain information furnished by another Government agency(ies). You will be advised by the FBI as to the releasability of this information following our consultation with the other agency(ies).

____ Page(s) withheld for the following reason(s):

☐ For your information:

☒ The following number is to be used for reference regarding these pages:
NY105-8999-710 pages 2,3

XXXXXXXXXXXXXXXXXXX
DELETED PAGE(S)
NO DUPLICATION FEE
FOR THIS PAGE
XXXXXXXXXXXXXXXXXXX

XXXXXX
XXXXXX
XXXXXX

FBI/DOJ

[redacted]

b7C
b7D

[redacted]

**ACTION:**

[redacted]

All other necessary action in connection with this memo has been taken by the writer.

OFFICE MEMORANDUM . UNITED STATES GOVERNMENT

TO : SAC, LOS ANGELES (105-2604) DATE: 4/4/58

b7C FROM : SA [redacted]

SUBJECT: NATION OF ISLAM (NOI)
IS - NOI

[redacted]

105-8999-209

SEARCHED INDEXED
SERIALIZED FILED
APR 14 1958

b7D
b7C

[redacted]

b7C

[redacted]

cc: [redacted]

1-NEW YORK (REGISTERED)
(MALCOLM X LITTLE)(100-8999)
1-SAN DIEGO (REGISTERED)
[redacted]

b7D
b7C

ALL INFORMATION CONTAINED
HEREIN IS UNCLASSIFIED
DATE 11/3/84 BY [illegible]

[redacted]

[redacted]

SEARCHED INDEXED
SERIALIZED FILED
APRIL 4, 1958
FBI - LOS ANGELES

READ BY

b7C (31) mtr

4-750 (Rev. 4-17-85)

XXXXXX
XXXXXX
XXXXXX

# FEDERAL BUREAU OF INVESTIGATION
## FOIPA DELETED PAGE INFORMATION SHEET

1 Page(s) withheld entirely at this location in the file. One or more of the following statements, where indicated, explain this deletion.

☒ Deleted under exemption(s) (b)(7)(C),(D) with no segregable material available for release to you.

☐ Information pertained only to a third party with no reference to you or the subject of your request.

☐ Information pertained only to a third party. Your name is listed in the title only.

☐ Documents originated with another Government agency(ies). These documents were referred to that agency(ies) for review and direct response to you.

____ Pages contain information furnished by another Government agency(ies). You will be advised by the FBI as to the releasability of this information following our consultation with the other agency(ies).

____ Page(s) withheld for the following reason(s):

☐ For your information:

☒ The following number is to be used for reference regarding these pages:
NY 105-8999-709 page 2

XXXXXXXXXXXXXXXXXXX
X DELETED PAGE(S) X
X NO DUPLICATION FEE X
X FOR THIS PAGE X
XXXXXXXXXXXXXXXXXXX

XXXXXX
XXXXXX
XXXXXX

FBI/DOJ

[redacted]

b7D
b7C

[redacted]

**ACTION:**

[redacted]

All other necessary action in connection with this memo has been taken by the writer.

OFFICE MEMORANDUM . UNITED STATES GOVERNMENT

TO : SAC, LOS ANGELES (105-2604) DATE: 4/4/58

b7C FROM : SA [redacted]

SUBJECT: NATION OF ISLAM (NOI)
IS - NOI

b7D
b7C

[redacted]

SERIALIZED INDEXED
APR 14 1958

b7C

[redacted]

100-8999-708

[redacted]

[redacted]

cc: [redacted]

1-NEW YORK (REGISTERED)
(MALCOLM X LITTLE)
(100-8999)
1-SAN DIEGO (REGISTERED)

[redacted]

b7D
b7C

ALL INFORMATION CONTAINED
HEREIN IS UNCLASSIFIED
DATE 11/3/84 BY 2262 JHE/WEB/LCD

[redacted]

SEARCHED INDEXED
SERIALIZED FILED
APRIL 4, 1958
FBI - LOS ANGELES

:mtr
(41)

READ BY

4-750 (Rev. 4-17-85)

XXXXXX
XXXXXX
XXXXXX

# FEDERAL BUREAU OF INVESTIGATION
## FOIPA DELETED PAGE INFORMATION SHEET

2 Page(s) withheld entirely at this location in the file. One or more of the following statements, where indicated, explain this deletion.

☒ Deleted under exemption(s) (b)(7)(C),(D) with no segregable material available for release to you.

☐ Information pertained only to a third party with no reference to you or the subject of your request.

☐ Information pertained only to a third party. Your name is listed in the title only.

☐ Documents originated with another Government agency(ies). These documents were referred to that agency(ies) for review and direct response to you.

____ Pages contain information furnished by another Government agency(ies). You will be advised by the FBI as to the releasability of this information following our consultation with the other agency(ies).

____ Page(s) withheld for the following reason(s):

☐ For your information:

☒ The following number is to be used for reference regarding these pages:
NY105-8999-708 pages 2,3

XXXXXXXXXXXXXXXXXXX
X DELETED PAGE(S) X
X NO DUPLICATION FEE X
X FOR THIS PAGE X
XXXXXXXXXXXXXXXXXXX

XXXXXX
XXXXXX
XXXXXX

FBI/DOJ

b7D
b7C

[redacted]

**ACTION:**

[redacted]

All other necessary action in connection with this memo has been taken by the writer.

OFFICE MEMORANDUM - UNITED STATES GOVERNMENT

TO : SAC, ST. LOUIS (25-11095) DATE: April 4, 1958

b7C FROM : SA [redacted]

SUBJECT: NOI
IS NOI

b7D
b7C

[redacted]

b7D
b7C

2 - Atlanta (100-4593)(R.M.)
(1 - [redacted]
5 - Boston (97-145)(R.M.)
(1 - [redacted]
(1 -
(1 -
(1 -
3 - Chicago (25-20607)(R.M.)
(1 - [redacted]
(1 -
3 - Cincinnati (100-[illegible])(R.M.)
(1 -
(1 -
1 - Cleveland (100-21569)(R.M.)
2 - Detroit (100-5549)(R.M.)
(1 - [redacted]
1 - Los Angeles (105-2604)(R.M.)
3 - Milwaukee (105-337)(R.M.)
(1 - [redacted]
(1 -
2 - Newark (14-169[illegible])(R.M.)
(1 -
2 - New York (105-7809)(R.M.)
(1 - , Malcom X)

2 - Pittsburgh (100-5545)(R.M.)
(1 - , [redacted]
2 - San Diego (25-10099)(R.M.)
(1 - [redacted]
1 - San Francisco (R.M.)
2 - WFO (100-22829)(R.M.)
(1 - [redacted]
1 - SL 25-11095
1 - [redacted]
1 -
1 -
1 -
1 -
1 - [redacted]
1 - [redacted]
1 -
1 -
1 -
1 -

ALL INFORMATION CONTAINED
HEREIN IS UNCLASSIFIED
DATE 1/3/84 BY 826 [illegible]

[redacted] mvs
b7C (42)

SEARCHED ___ INDEXED ___
SERIALIZED ___ FILED ___
APR 7 1958
FBI - NEW YORK

[redacted]
b7C

105-8999-707

4-750 (Rev. 4-17-85)

XXXXXX
XXXXXX
XXXXXX

# FEDERAL BUREAU OF INVESTIGATION
## FOIPA DELETED PAGE INFORMATION SHEET

5 Page(s) withheld entirely at this location in the file. One or more of the following statements, where indicated, explain this deletion.

☒ Deleted under exemption(s) (b)(7)(C),(b) with no segregable material available for release to you.

☐ Information pertained only to a third party with no reference to you or the subject of your request.

☐ Information pertained only to a third party. Your name is listed in the title only.

☐ Documents originated with another Government agency(ies). These documents were referred to that agency(ies) for review and direct response to you.

_____ Pages contain information furnished by another Government agency(ies). You will be advised by the FBI as to the releasability of this information following our consultation with the other agency(ies).

_____ Page(s) withheld for the following reason(s):

☐ For your information:

☒ The following number is to be used for reference regarding these pages:
NY 105-8999-707 pages 2-6

XXXXXXXXXXXXXXXXXXX
DELETED PAGE(S)
NO DUPLICATION FEE
FOR THIS PAGE
XXXXXXXXXXXXXXXXXXX

XXXXXX
XXXXXX
XXXXXX

FBI/DOJ

OFFICE MEMORANDUM *** UNITED STATES GOVERNMENT

TO : SAC, CHICAGO (25-20607) DATE: 4-4-58

FROM : SA [redacted] 67c

SUBJECT: NATION OF ISLAM
IS - NOI

[redacted]

-1 - Baltimore (Info)(RM)
[redacted]
-1 - Milwaukee (Info)(RM)
[redacted]
-1 - New York (Info)(RM)
100- (Minister MALCOLM)
-1 - Richmond (Info)(RM)
[redacted]
-1 - San Francisco (Info)(RM)
[redacted]
-1 - Washington (Info)(RM)
[redacted]
36 - Chicago
[redacted] MUHAMMAD)
[redacted]

67D
67C

ALL INFORMATION CONTAINED
HEREIN IS UNCLASSIFIED
DATE 1/3/84 BY 8269 JHG
WFB/c

7c

105-8499-3

SEARCHED ___ INDEXED ___
SERIALIZED ___ FILED ___
APR 8 1958
FBI

67C [redacted] (42)

67C [redacted]

4-750 (Rev. 4-17-85)

XXXXXX
XXXXXX
XXXXXX

# FEDERAL BUREAU OF INVESTIGATION
## FOIPA DELETED PAGE INFORMATION SHEET

5 Page(s) withheld entirely at this location in the file. One or more of the following statements, where indicated, explain this deletion.

☒ Deleted under exemption(s) (b)(7)(c),(D) with no segregable material available for release to you.

☐ Information pertained only to a third party with no reference to you or the subject of your request.

☐ Information pertained only to a third party. Your name is listed in the title only.

☐ Documents originated with another Government agency(ies). These documents were referred to that agency(ies) for review and direct response to you.

____ Pages contain information furnished by another Government agency(ies). You will be advised by the FBI as to the releasability of this information following our consultation with the other agency(ies).

____ Page(s) withheld for the following reason(s):

☐ For your information:

☒ The following number is to be used for reference regarding these pages:
NY 105-8999-706 pages 1A-5

XXXXXXXXXXXXXXXXXXX
X DELETED PAGE(S) X
X NO DUPLICATION FEE X
X FOR THIS PAGE X
XXXXXXXXXXXXXXXXXXX

XXXXXX
XXXXXX
XXXXXX

FBI/DOJ

O

OFFICE MEMORANDUM *** UNITED STATES GOVERNMENT

TO : SAC, CHICAGO (25-20607) DATE: 4-4-58

FROM : SA [redacted] b7C

SUBJECT: NATION OF ISLAM
IS - NOI

b7D [redacted]

-2 - Atlanta (100-4593)(NOI) RM
1 - [redacted]
-2 - Baltimore (100-16471)(NOI)RM
1 - [redacted]
3 - Boston (44-145)(NOI)RM
- 1 - [redacted]
- 1 - [redacted]
1 - Charlotte (100-4273)(Info)(RM)
1 - Detroit (100-5549)(Info)(RM)
- 2 - Milwaukee (100-337)(NOI)RM
1 - [redacted]
-2 - Newark (44-1429)(NOI)RM
1 - [redacted]
-2 - New Haven (100-[illegible])(NOI)RM
1 - [redacted]
-2 - New York (105-7809)(NOI)RM
1 - 100- (MALCOLM LITTLE)
1 - Norfolk (25-7081)(NOI)(INFO)RM
-2 - Philadelphia (25-26094)(NOI)RM
1 - [redacted]

b7D
b7C

[redacted]:rg
(82)

105-8999-7

SEARCHED ___ INDEXED ___
SERIALIZED ___ FILED ___
APR 7 1958
FBI - NEW YORK

b7C

[redacted]

ALL INFORMATION CONTAINED
HEREIN IS UNCLASSIFIED
DATE 1/3/84 BY 826 JAE/WFB/LD

4-750 (Rev. 4-17-85)

XXXXXX
XXXXXX
XXXXXX

# FEDERAL BUREAU OF INVESTIGATION
## FOIPA DELETED PAGE INFORMATION SHEET

7 Page(s) withheld entirely at this location in the file. One or more of the following statements, where indicated, explain this deletion.

☒ Deleted under exemption(s) (b)(7)(C),(b) with no segregable material available for release to you.

☐ Information pertained only to a third party with no reference to you or the subject of your request.

☐ Information pertained only to a third party. Your name is listed in the title only.

☐ Documents originated with another Government agency(ies). These documents were referred to that agency(ies) for review and direct response to you.

____ Pages contain information furnished by another Government agency(ies). You will be advised by the FBI as to the releasability of this information following our consultation with the other agency(ies).

____ Page(s) withheld for the following reason(s):

☐ For your information:

☒ The following number is to be used for reference regarding these pages:
NY 105-8999-705 pages 1A-6

XXXXXXXXXXXXXXXXXXX
DELETED PAGE(S)
NO DUPLICATION FEE
FOR THIS PAGE
XXXXXXXXXXXXXXXXXXX

XXXXXX
XXXXXX
XXXXXX

FBI/DOJ

OFFICE MEMORANDUM . UNITED STATES GOVERNMENT

TO : SAC, LOS ANGELES (105-2604) DATE: 4/3/58

b7C FROM : SA [redacted]

SUBJECT: NATION OF ISLAM (NOI)
IS - NOI

b7D
b7C

[redacted]

SEARCHED ___ FILED ___
APR 14 1958

[redacted] b7C

105-8999

cc: [redacted]

1-CHICAGO (REGISTERED)
(NOI)(25-20607)
1-NEW YORK (REGISTERED)
(MALCOLM X. LITTLE)
(100-8999)
2-SAN DIEGO (REGISTERED)

b7D,C

[redacted]

ALL INFORMATION CONTAINED
HEREIN IS UNCLASSIFIED
DATE 1/3/84 BY 8269 THE/ksb/kp

b7C

(58)

SEARCHED ___ INDEXED ___
SERIALIZED ___ FILED ___
APRIL 5, 1958
FBI - LOS ANGELES

READ BY

105-8999-704

4-750 (Rev. 4-17-85)

XXXXXX
XXXXXX
XXXXXX

# FEDERAL BUREAU OF INVESTIGATION
## FOIPA DELETED PAGE INFORMATION SHEET

3 Page(s) withheld entirely at this location in the file. One or more of the following statements, where indicated, explain this deletion.

☒ Deleted under exemption(s) (b)(7)(C),(D) with no segregable material available for release to you.

☐ Information pertained only to a third party with no reference to you or the subject of your request.

☐ Information pertained only to a third party. Your name is listed in the title only.

☐ Documents originated with another Government agency(ies). These documents were referred to that agency(ies) for review and direct response to you.

____ Pages contain information furnished by another Government agency(ies). You will be advised by the FBI as to the releasability of this information following our consultation with the other agency(ies).

____ Page(s) withheld for the following reason(s):

☐ For your information:

☒ The following number is to be used for reference regarding these pages:
NY 105-8999-704 pages 2-4

XXXXXX
XXXXXX
XXXXXX

XXXXXXXXXXXXXXXXXXX
DELETED PAGE(S)
NO DUPLICATION FEE
FOR THIS PAGE
XXXXXXXXXXXXXXXXXXX

b7D
b7C

[redacted]

**ACTION:**

[redacted]

All other necessary action in connection with this memo has been taken by the writer.

O

OFFICE MEMORANDUM . UNITED STATES GOVERNMENT

TO : SAC, LOS ANGELES (105-2604) DATE: 4/3/58

FROM : SA [redacted]

b7C

SUBJECT: NATION OF ISLAM (NOI)
IS - NOI

[redacted]

SEARCHED ____ FILED ____
APRIL 4 1958

b7C

105-8999

b7D
b7C

[redacted]

b7D

CC [redacted]

(1-NEW YORK (REGISTERED)
(MALCOLM X LITTLE)
(100-8999)

b7D
b7C

[redacted]

ALL INFORMATION CONTAINED
HEREIN IS UNCLASSIFIED
DATE 1/13/84 BY 8041 STEL/LEAD

b7C

(33)

SEARCHED ____ INDEXED ____
SERIALIZED ____ FILED ____
APRIL 4, 1958
FBI - LOS ANGELES

READ BY

INE-DCOO-MIE

4-750 (Rev. 4-17-85)

XXXXXX
XXXXXX
XXXXXX

# FEDERAL BUREAU OF INVESTIGATION
## FOIPA DELETED PAGE INFORMATION SHEET

1 Page(s) withheld entirely at this location in the file. One or more of the following statements, where indicated, explain this deletion.

☒ Deleted under exemption(s) (b)(7)(c), (b) with no segregable material available for release to you.

☐ Information pertained only to a third party with no reference to you or the subject of your request.

☐ Information pertained only to a third party. Your name is listed in the title only.

☐ Documents originated with another Government agency(ies). These documents were referred to that agency(ies) for review and direct response to you.

____ Pages contain information furnished by another Government agency(ies). You will be advised by the FBI as to the releasability of this information following our consultation with the other agency(ies).

____ Page(s) withheld for the following reason(s):

☐ For your information:

☒ The following number is to be used for reference regarding these pages:
NY 105-8999-703 page 2

XXXXXXXXXXXXXXXXXXX
DELETED PAGE(S)
NO DUPLICATION FEE
FOR THIS PAGE
XXXXXXXXXXXXXXXXXXX

XXXXXX
XXXXXX
XXXXXX

LA 105-2604

67D
67C

[redacted]

ACTION:

[redacted]

All other necessary action in connection with this memo has been taken by the writer.

OFFICE MEMORANDUM - UNITED STATES GOVERNMENT

TO: SAC, NEW YORK [redacted] DATE: 4/3/58

b7C FROM: SA [redacted] (#1)

b7D SUBJECT: [redacted]

b7D [redacted]

1 - NY 105-8999 (MALCOLM LITTLE)

b7D b7C [redacted]

ALL INFORMATION CONTAINED
HEREIN IS UNCLASSIFIED
DATE 1/3/84 BY 8269 JHE

105-8999-202

SEARCHED ____ INDEXED ____
SERIALIZED ____ FILED ____
APR 3 1958
FBI — NEW YORK

[redacted] bam
(13)
b7C

[redacted]
b7C

·750 (Rev. 4-17-85)

XXXXXX
XXXXXX
XXXXXX

# FEDERAL BUREAU OF INVESTIGATION
## FOIPA DELETED PAGE INFORMATION SHEET

3 Page(s) withheld entirely at this location in the file. One or more of the following statements, where indicated, explain this deletion.

☒ Deleted under exemption(s) (b)(7)(C), (E) with no segregable material available for release to you.

☐ Information pertained only to a third party with no reference to you or the subject of your request.

☐ Information pertained only to a third party. Your name is listed in the title only.

☐ Documents originated with another Government agency(ies). These documents were referred to that agency(ies) for review and direct response to you.

____ Pages contain information furnished by another Government agency(ies). You will be advised by the FBI as to the releasability of this information following our consultation with the other agency(ies).

____ Page(s) withheld for the following reason(s):

☐ For your information:

☒ The following number is to be used for reference regarding these pages:
NY 105-8999-702 pages 2-4

XXXXXXXXXXXXXXXXXXX
DELETED PAGE(S)
NO DUPLICATION FEE
FOR THIS PAGE
XXXXXXXXXXXXXXXXXXX

XXXXXX
XXXXXX
XXXXXX

FBI/DOJ

# Office Memorandum • UNITED STATES GOVERNMENT

DATE: 4/3/58

TO : SAC, LOS ANGELES (105-2604)

b7C FROM : SA [redacted]

SUBJECT: NATION OF ISLAM (NOI)
IS - NOI

[redacted]

b7D
b7C

[redacted]

b7D,C

[redacted]

ALL INFORMATION CONTAINED
HEREIN IS UNCLASSIFIED
DATE 1/13/84 BY 8262 TMB/LW EGB/LW

cc: [redacted]

1-NEW YORK (REGISTERED)
(MALCOLM X LITTLE)
(100-8999)

701
105-8999

100-5589 (NAACP)

SEARCHED ____ INDEXED ____
SERIALIZED ____ FILED ____
APR 8 1958
FBI - NEW YORK

b7C [redacted] :mtr
(4)

[redacted]
b7C

READ BY [redacted]

LA 105-2604

[redacted]

b7D

ACTION:

All other necessary action in connection with this memo has been taken by the writer.

O

OFFICE MEMORANDUM . UNITED STATES GOVERNMENT

TO : SAC, LOS ANGELES (105-2604) DATE: 4/2/58

b7C FROM : SA [redacted]

SUBJECT: NATION OF ISLAM (NOI)
IS - NOI

b7D b7C [redacted]

b7D b7C [redacted]

cc: 1 - Chicago(REGISTERED)
(25-20607 NOI-FUNDS)

b7D b7C [redacted]

1 - New York(REGISTERED)
(100-8999 M. LITTLE)

1 - San Diego(REGISTERED)

[redacted]

105-8999-700

SEARCHED ___ INDEXED ___
SERIALIZED ___ FILED ___
APR 14 1958

Read by: [illegible]

b7D b7C [redacted]

b7C

Searched Indexed
Serialized Filed
4/2/58
FBI - LOS ANGELES

b7C [redacted] (24) ARL

ALL INFORMATION CONTAINED
HEREIN IS UNCLASSIFIED
DATE 1/3/84 BY [illegible]

4-750 (Rev. 4-17-85)

XXXXXX
XXXXXX
XXXXXX

# FEDERAL BUREAU OF INVESTIGATION
## FOIPA DELETED PAGE INFORMATION SHEET

2 Page(s) withheld entirely at this location in the file. One or more of the following statements, where indicated, explain this deletion.

☒ Deleted under exemption(s) (b)(7)(C)(D) with no segregable material available for release to you.

☐ Information pertained only to a third party with no reference to you or the subject of your request.

☐ Information pertained only to a third party. Your name is listed in the title only.

☐ Documents originated with another Government agency(ies). These documents were referred to that agency(ies) for review and direct response to you.

____ Pages contain information furnished by another Government agency(ies). You will be advised by the FBI as to the releasability of this information following our consultation with the other agency(ies).

____ Page(s) withheld for the following reason(s):

☐ For your information:

☒ The following number is to be used for reference regarding these pages:
NY 105-8999-700 pages 2,3

XXXXXXXXXXXXXXXXXXX
X DELETED PAGE(S) X
X NO DUPLICATION FEE X
X FOR THIS PAGE X
XXXXXXXXXXXXXXXXXXX

XXXXXX
XXXXXX
XXXXXX

FBI/DOJ

LA 105-2604

b7D [redacted]

ACTION:

b7D,C [redacted]

b7D
b7C [redacted]

b7C,D [redacted]

b7D [redacted]

All necessary action in connection with this memo has been taken by SA [redacted]

O O

OFFICE MEMORANDUM . UNITED STATES GOVERNMENT

TO : SAC, LOS ANGELES (105-2604) DATE: 4/2/58

b7C FROM : SA [redacted]

SUBJECT: NATION OF ISLAM (NOI)
IS - NOI

b7D,C [redacted]

cc: 1 - New York (REGISTERED) 100-8999-699
(100-8999 M. LITTLE)

SEARCHED
SERIALIZED
APR 11 1958

[redacted]

b7C

b7D
b7C [redacted]

Read by:

ALL INFORMATION CONTAINED
HEREIN IS UNCLASSIFIED
DATE 1/3/84 BY 8269 JHE/WEA

Searched Indexed
Serialized Filed
4/2/58
FBI - LOS ANGELES

b7C [redacted] ARL
(25)

4-750 (Rev. 4-17-85)

XXXXXX
XXXXXX
XXXXXX

# FEDERAL BUREAU OF INVESTIGATION
## FOIPA DELETED PAGE INFORMATION SHEET

2 Page(s) withheld entirely at this location in the file. One or more of the following statements, where indicated, explain this deletion.

☒ Deleted under exemption(s) (b)(7)(c), (D) with no segregable material available for release to you.

☐ Information pertained only to a third party with no reference to you or the subject of your request.

☐ Information pertained only to a third party. Your name is listed in the title only.

☐ Documents originated with another Government agency(ies). These documents were referred to that agency(ies) for review and direct response to you.

____ Pages contain information furnished by another Government agency(ies). You will be advised by the FBI as to the releasability of this information following our consultation with the other agency(ies).

____ Page(s) withheld for the following reason(s):

☐ For your information:

☒ The following number is to be used for reference regarding these pages:
NY 105-8999-699 pages 2,3

XXXXXX
XXXXXX
XXXXXX

XXXXXXXXXXXXXXXXXXX
DELETED PAGE(S)
NO DUPLICATION FEE
FOR THIS PAGE
XXXXXXXXXXXXXXXXXXX

FBI/DOJ

LA 105-2604

b7D

[redacted]

b7D

[redacted]

b7D

[redacted]

b7D

[redacted]

ACTION:

b7D,C

[redacted]

b7D

All necessary action in connection with this memo has

b7C

been taken by SA [redacted]

OFFICE MEMORANDUM --- UNITED STATES GOVERNMENT

TO: SAC, Indianapolis (100-11520) DATE: 3/28/58

b7C FROM: SA [redacted]

SUBJECT: NATION OF ISLAM
IS-C

b7D [redacted]

ALL INFORMATION CONTAINED
HEREIN IS UNCLASSIFIED
DATE 11/3/84 BY SP2 [illegible]

1 - Indianapolis
[redacted]
1cc - 25-9290 (NOI Indiana)

2 - Los Angeles
(1 - 100- NOI)
[redacted]

b7D
b7C

4 - Chicago
(1 - 25-20607)
[redacted]
(1 - 100- MALCOLM SHABBOZZ)
(1 - 100 - ELIJAH MUHAMMAD)

2 - Detroit
[redacted]
(1 - 100 - NOI)

1 - Milwaukee
(1 - 100 - NOI)

1 - Washington Field
(1 - 100 - NOI)

1 - Cincinnati
(1 - 100 - NOI)

[redacted]/mhb
(14)

b7C

Search for MALCOM +

b7C

S-1 105-8999-

SEARCHED ____ INDEXED ____
SERIALIZED ____ FILED ____
APR 7 1958
FBI - CHICAGO

[redacted]

100-33593

SEARCHED ____ INDEXED ____
SERIALIZED ____ FILED ____
APR 2 1958
FBI - CHICAGO

Rev. 4-17-85)

XXXXXX
XXXXXX
XXXXXX

# FEDERAL BUREAU OF INVESTIGATION
## FOIPA DELETED PAGE INFORMATION SHEET

1 Page(s) withheld entirely at this location in the file. One or more of the following statements, where indicated, explain this deletion.

☒ Deleted under exemption(s) (b)(7)(C)(D) with no segregable material available for release to you.

☐ Information pertained only to a third party with no reference to you or the subject of your request.

☐ Information pertained only to a third party. Your name is listed in the title only.

☐ Documents originated with another Government agency(ies). These documents were referred to that agency(ies) for review and direct response to you.

____ Pages contain information furnished by another Government agency(ies). You will be advised by the FBI as to the releasability of this information following our consultation with the other agency(ies).

____ Page(s) withheld for the following reason(s):

☐ For your information:

☒ The following number is to be used for reference regarding these pages:
NY 105-2999-698 page 1

XXXXXXXXXXXXXXXXXXX
X DELETED PAGE(S) X
X NO DUPLICATION FEE X
X FOR THIS PAGE X
XXXXXXXXXXXXXXXXXXX

XXXXXX
XXXXXX
XXXXXX

FBI/DOJ

OFFICE MEMORANDUM UNITED STATES GOVERNMENT

b7D TO: SAC, NEW YORK [redacted] DATE: 3/25/58

b7C FROM: SA [redacted]

b7D SUBJECT: [redacted]

b7D [redacted]

1-105-7809 (NOI)
1-105-8999 (MALCOLM LITTLE
[redacted]

b7D
b7C

ALL INFORMATION CONTAINED
HEREIN IS UNCLASSIFIED
DATE 1/3/84 BY [illegible]

105-8999-697

b7C [redacted]:mxg
(23)

SEARCHED ..... INDEXED .....
SERIALIZED ..... FILED .....
MAR 25 1958
FBI - NEW YORK

b7C [redacted]

4-750 (Rev. 4-17-85)

XXXXXX
XXXXXX
XXXXXX

# FEDERAL BUREAU OF INVESTIGATION
## FOIPA DELETED PAGE INFORMATION SHEET

6 Page(s) withheld entirely at this location in the file. One or more of the following statements, where indicated, explain this deletion.

☒ Deleted under exemption(s) (b)(7)(C),(D) with no segregable material available for release to you.

☐ Information pertained only to a third party with no reference to you or the subject of your request.

☐ Information pertained only to a third party. Your name is listed in the title only.

☐ Documents originated with another Government agency(ies). These documents were referred to that agency(ies) for review and direct response to you.

____ Pages contain information furnished by another Government agency(ies). You will be advised by the FBI as to the releasability of this information following our consultation with the other agency(ies).

____ Page(s) withheld for the following reason(s):

☐ For your information:

☒ The following number is to be used for reference regarding these pages:
NY 105-8999-697 pages 2-7

XXXXXX
XXXXXX
XXXXXX

XXXXXXXXXXXXXXXXXXX
DELETED PAGE(S)
NO DUPLICATION FEE
FOR THIS PAGE
XXXXXXXXXXXXXXXXXXX

FBI/DOJ

U

CONFIDENTIAL

OFFICE MEMORANDUM . UNITED STATES GOVERNMENT

To: SAC, Indianapolis (100-11510) Date: MAR 2 5 1958

From SA [redacted] b7c

Subject: NATION OF ISLAM
IS - NOI

[redacted] b1 C

[redacted] C b1

APPROPRIATE AGENCIES
AND FIELD OFFICES
ADVISED REGARDING
SUBJECT. Class
DATE 1/3/84 Hall

1/3/84
Classified by 8269JHE/
Declassify on: OADR

105-8999-63

[redacted]

b7c (36)

- 1 -

ALL INFORMATION CONTAINED
HEREIN IS UNCLASSIFIED EXCEPT
WHERE SHOWN OTHERWISE.

b1c

CONFIDENTIAL

50 (Rev. 4-17-85)

XXXXXX
XXXXXX
XXXXXX

# FEDERAL BUREAU OF INVESTIGATION
## FOIPA DELETED PAGE INFORMATION SHEET

5 Page(s) withheld entirely at this location in the file. One or more of the following statements, where indicated, explain this deletion.

☒ Deleted under exemption(s) (b)(1) with no segregable material available for release to you.

☐ Information pertained only to a third party with no reference to you or the subject of your request.

☐ Information pertained only to a third party. Your name is listed in the title only.

☐ Documents originated with another Government agency(ies). These documents were referred to that agency(ies) for review and direct response to you.

____ Pages contain information furnished by another Government agency(ies). You will be advised by the FBI as to the releasability of this information following our consultation with the other agency(ies).

____ Page(s) withheld for the following reason(s):

☐ For your information:

☒ The following number is to be used for reference regarding these pages:
NY 105-8999-696 pages 1-5

XXXXXXXXXXXXXXXXXXX
X DELETED PAGE(S) X
X NO DUPLICATION FEE X
X FOR THIS PAGE X
XXXXXXXXXXXXXXXXXXX

XXXXXX
XXXXXX
XXXXXX

FBI/DOJ

OFFICE MEMORANDUM . UNITED STATES GOVERNMENT

TO : SAC, CHICAGO (25-20607) DATE: 3/24/58

FROM : SA [redacted] b7C

SUBJECT: NATION OF ISLAM
INTERNAL SECURITY - NOI

b7D
b7E

[redacted]

1 - Baltimore [redacted] (Info)(RM)
1 - Boston (97-145)(Info)(RM)
2 - Detroit (RM)
1 - 100-5549
1 - [redacted]
1 - Jacksonville (Info)(RM)
1 - Miami (105-544)(Info)(RM)
1 - Minneapolis [redacted] (Info)(RM)
2 - New York (RM)
1 - 105-7809
1 - 100 (MALCOLM LITTLE)
1 - Philadelphia [redacted] (Info)(RM)
6 - Chicago
1 [redacted]
1
1
1 - 100-6989 (ELIJAH MUHAMMAD)
1 - [redacted]
[redacted]dar
(16)

b7D
b7C

105-8999-695

SEARCHED ___ INDEXED ___
SERIALIZED ___ FILED ___
MAR 25 1958
FBI - NEW YORK

#1

b7C [redacted]

ALL INFORMATION CONTAINED
HEREIN IS UNCLASSIFIED
DATE 1/5/81 BY 8262 JHE/wmb

b7C

Rev. 4-17-85)

XXXXXX
XXXXXX
XXXXXX

# FEDERAL BUREAU OF INVESTIGATION
## FOIPA DELETED PAGE INFORMATION SHEET

4 Page(s) withheld entirely at this location in the file. One or more of the following statements, where indicated, explain this deletion.

☒ Deleted under exemption(s) (b)(7)(C),(D) with no segregable material available for release to you.

☐ Information pertained only to a third party with no reference to you or the subject of your request.

☐ Information pertained only to a third party. Your name is listed in the title only.

☐ Documents originated with another Government agency(ies). These documents were referred to that agency(ies) for review and direct response to you.

____ Pages contain information furnished by another Government agency(ies). You will be advised by the FBI as to the releasability of this information following our consultation with the other agency(ies).

____ Page(s) withheld for the following reason(s):

☐ For your information:

☒ The following number is to be used for reference regarding these pages:
NY 105-8999-695 pages 2-5

XXXXXX
XXXXXX
XXXXXX

XXXXXXXXXXXXXXXXXXX
DELETED PAGE(S)
NO DUPLICATION FEE
FOR THIS PAGE
XXXXXXXXXXXXXXXXXXX

FBI/DOJ

OFFICE MEMORANDUM . UNITED STATES GOVERNMENT

TO : SAC, CHICAGO (25-20607)

DATE: 3/24/58

FROM : SA [redacted] b7C

SUBJECT: NATION OF ISLAM
INTERNAL SECURITY - NOI

b7D,C

[redacted]

1 - New York (100- MALCOLM LITTLE)(Info)(RM)
1 - Philadelphia [redacted] Info)(RM)
1 - Pittsburgh [redacted] (Info)(RM)
1 - Washington Field [redacted] (Info)(RM)
59 - Chicago
[redacted]
1 - 100-6989 (ELIJAH MUHAMMAD)

[redacted]

b7D
b7C

ALL INFORMATION CONTAINED
HEREIN IS UNCLASSIFIED
DATE 1/3/84 BY 8262 JTH/LWS/dlp

69

105-899

SEARCHED INDEXED
SERIALIZED FILED
MAR 27 1958
FBI — NEW YORK

(Copies continued on page 11)
[redacted] dar
(63)

b7C

[redacted]

b7C

Rev. 4-17-85)

XXXXXX
XXXXXX
XXXXXX

# FEDERAL BUREAU OF INVESTIGATION
## FOIPA DELETED PAGE INFORMATION SHEET

7 Page(s) withheld entirely at this location in the file. One or more of the following statements, where indicated, explain this deletion.

☒ Deleted under exemption(s) (b)(7)(C)(D) with no segregable material available for release to you.

☐ Information pertained only to a third party with no reference to you or the subject of your request.

☐ Information pertained only to a third party. Your name is listed in the title only.

☐ Documents originated with another Government agency(ies). These documents were referred to that agency(ies) for review and direct response to you.

_____ Pages contain information furnished by another Government agency(ies). You will be advised by the FBI as to the releasability of this information following our consultation with the other agency(ies).

_____ Page(s) withheld for the following reason(s):

☐ For your information:

☒ The following number is to be used for reference regarding these pages:
NY 105-8999-694 pages 1A-7

XXXXXXXXXXXXXXXXXXX
X DELETED PAGE(S) X
X NO DUPLICATION FEE X
X FOR THIS PAGE X
XXXXXXXXXXXXXXXXXXX

XXXXXX
XXXXXX
XXXXXX

FBI/DOJ

OFFICE MEMORANDUM UNITED STATES GOVERNMENT

TO : SAC, CHICAGO (25-20607) DATE: 3/24/58

67C FROM : SA [redacted]

SUBJECT: NATION OF ISLAM
INTERNAL SECURITY - NOI

67D
67C

[redacted]

(2) - New York (105-7809 - NOI)(RM)
(1) 105-8999 - MALCOLM X)
25 - Chicago
[redacted]
1 - 100-6989 (ELIJAH MUHAMMAD)

67D
67C

[redacted]

67C

1 - 100-33593 (MALCOLM X)

67C [redacted] JVB
(27)

ALL INFORMATION CONTAINED
HEREIN IS UNCLASSIFIED
DATE 1/3/84 BY 826 STMP/ABD

69

105-8999-

SEARCHED ___ INDEXED ___
SERIALIZED ___ FILED ___
MAR 27 1958
FBI — NEW YORK

67C [redacted]

750 (Rev. 4-17-85)

XXXXXX
XXXXXX
XXXXXX

# FEDERAL BUREAU OF INVESTIGATION
## FOIPA DELETED PAGE INFORMATION SHEET

3 Page(s) withheld entirely at this location in the file. One or more of the following statements, where indicated, explain this deletion.

☒ Deleted under exemption(s) (b)(7)(C), (b) with no segregable material available for release to you.

☐ Information pertained only to a third party with no reference to you or the subject of your request.

☐ Information pertained only to a third party. Your name is listed in the title only.

☐ Documents originated with another Government agency(ies). These documents were referred to that agency(ies) for review and direct response to you.

____ Pages contain information furnished by another Government agency(ies). You will be advised by the FBI as to the releasability of this information following our consultation with the other agency(ies).

____ Page(s) withheld for the following reason(s):

☐ For your information:

☒ The following number is to be used for reference regarding these pages:
NY 105-2999-693 pages 2-4

XXXXXXXXXXXXXXXXXXX
DELETED PAGE(S)
NO DUPLICATION FEE
FOR THIS PAGE
XXXXXXXXXXXXXXXXXXX

XXXXXX
XXXXXX
XXXXXX

FBI/DOJ

STANDARD FORM NO. 64

# Office Memorandum • UNITED STATES GOVERNMENT

TO : SAC, CINCINNATI (100-7716) DATE: 3/24/58

b7C FROM : SA [redacted]

SUBJECT: NATION OF ISLAM TEMPLE NO. 19
DAYTON, OHIO
IS-NOI

b7D
b7C

[redacted]

cc: 1 - New York (1-100- ; Brother MALCOLM X, Temple No. 7, New York) (RM)
1 - Boston (1- 100 [redacted]
3 - Chicago (1- 25-20607 NATION OF ISLAM) (RM)
(1- 100- [redacted]
(1- 100-
1 - WFO (1- 100-
7 - Cincinnati

b7C
b7D

[redacted]

b7C
[redacted] jr
(13)

105-8999-692

SEARCHED
SERIALIZED
MAR 27 1958
FBI — INDIANAPOLIS

ALL INFORMATION CONTAINED
HEREIN IS UNCLASSIFIED
DATE 1/3/84 BY 8269 JHE/[redacted]

b7C [redacted]

50 (Rev. 4-17-85)

XXXXXX
XXXXXX
XXXXXX

# FEDERAL BUREAU OF INVESTIGATION
## FOIPA DELETED PAGE INFORMATION SHEET

2 Page(s) withheld entirely at this location in the file. One or more of the following statements, where indicated, explain this deletion.

☒ Deleted under exemption(s) (b)(7)(C), (b) with no segregable material available for release to you.

☐ Information pertained only to a third party with no reference to you or the subject of your request.

☐ Information pertained only to a third party. Your name is listed in the title only.

☐ Documents originated with another Government agency(ies). These documents were referred to that agency(ies) for review and direct response to you.

____ Pages contain information furnished by another Government agency(ies). You will be advised by the FBI as to the releasability of this information following our consultation with the other agency(ies).

____ Page(s) withheld for the following reason(s):

☐ For your information:

☒ The following number is to be used for reference regarding these pages:
NY 105-8999-692 pages 2, 3

XXXXXX
XXXXXX
XXXXXX

XXXXXXXXXXXXXXXXXXX
DELETED PAGE(S)
NO DUPLICATION FEE
FOR THIS PAGE
XXXXXXXXXXXXXXXXXXX

FBI/DOJ

OFFICE MEMORANDUM . UNITED STATES GOVERNMENT

TO : SAC, CHICAGO (25-20607) DATE: 3-24-58

b7C

FROM : SA [redacted]

SUBJECT: NATION OF ISLAM
INTERNAL SECURITY - NOI

b7D,C

[redacted]

1 - Atlanta [redacted] (Info)(RM)
1 - Baltimore [redacted] (Info)(RM)
2 - Boston (RM)
1 - [redacted]
1 - [redacted]
1 - Charlotte (Info)(RM)
1 - Milwaukee [redacted] Info)(RM)
1 - New Haven [redacted] (Info)(RM)
(1) - New York (100- Minister MALCOLM [redacted] fo)(RM)
1 - Philadelphia [redacted] (Info)(RM)
1 - San Diego [redacted] nfo)(RM)
1 - Washington Field [redacted] (Info)(RM)
5 - Chicago
1 - [redacted]
1 - [redacted]
1 - [redacted]
1 - [redacted]
[redacted] dar
(16)

b7D,C

b7C

105-8999-6

SEARCHED — INDEXED
SERIALIZED — FILED
MAR 25 1958
FBI — NEW YORK

[redacted]

b7C

ALL INFORMATION CONTAINED
HEREIN IS UNCLASSIFIED
DATE 1/3/89 BY [illegible]

-750 (Rev. 4-17-85)

XXXXXX
XXXXXX
XXXXXX

# FEDERAL BUREAU OF INVESTIGATION
## FOIPA DELETED PAGE INFORMATION SHEET

2 Page(s) withheld entirely at this location in the file. One or more of the following statements, where indicated, explain this deletion.

☒ Deleted under exemption(s) (b)(7)(C),(D) with no segregable material available for release to you.

☐ Information pertained only to a third party with no reference to you or the subject of your request.

☐ Information pertained only to a third party. Your name is listed in the title only.

☐ Documents originated with another Government agency(ies). These documents were referred to that agency(ies) for review and direct response to you.

____ Pages contain information furnished by another Government agency(ies). You will be advised by the FBI as to the releasability of this information following our consultation with the other agency(ies).

____ Page(s) withheld for the following reason(s):

☐ For your information:

☒ The following number is to be used for reference regarding these pages:
NY 105-8999-691 pages 2,3

XXXXXX
XXXXXX
XXXXXX

XXXXXXXXXXXXXXXXXXX
X DELETED PAGE(S) X
X NO DUPLICATION FEE X
X FOR THIS PAGE X
XXXXXXXXXXXXXXXXXXX

FBI/DOJ

OFFICE MEMORANDUM ..... United States Government

To : SAC, PITTSBURGH (100-5545) Date: 3/20/58

From : S[redacted] Dictated: 3/14/58

b7C

Subject: NATION OF ISLAM
IS - NOI

[redacted]

b7D
b7C

12 - Chicago (RM)
1-25-20607 (NOI)
1-100-6989 (ELIJAH MUHAMMAD)
[redacted]

b7D,C

2 - Cleveland (RM)
[redacted]

1 - New York (RM)
1-105-8999 (MALCOLM SHABAZZ (LITTLE))

4 - Pittsburgh
1-100-5545
[redacted]

b7C [redacted]mmk
(19)

[redacted]

b7C [redacted]

ALL INFORMATION CONTAINED
HEREIN IS UNCLASSIFIED
DATE 1/3/84 BY 8269JHE

105-8999-690

SEARCHED ____ INDEXED ____
SERIALIZED ____ FILED ____
APR 1 1958
FBI — NEW YORK

1

4-750 (Rev. 4-17-85)

XXXXXX
XXXXXX
XXXXXX

# FEDERAL BUREAU OF INVESTIGATION
## FOIPA DELETED PAGE INFORMATION SHEET

10 Page(s) withheld entirely at this location in the file. One or more of the following statements, where indicated, explain this deletion.

☒ Deleted under exemption(s) (b)(7)(C),(D) with no segregable material available for release to you.

☐ Information pertained only to a third party with no reference to you or the subject of your request.

☐ Information pertained only to a third party. Your name is listed in the title only.

☐ Documents originated with another Government agency(ies). These documents were referred to that agency(ies) for review and direct response to you.

_____ Pages contain information furnished by another Government agency(ies). You will be advised by the FBI as to the releasability of this information following our consultation with the other agency(ies).

_____ Page(s) withheld for the following reason(s):

☐ For your information:

☒ The following number is to be used for reference regarding these pages:
NY 105-8999-690 pages 2-11

XXXXXXXXXXXXXXXXXXX
X DELETED PAGE(S) X
X NO DUPLICATION FEE X
X FOR THIS PAGE X
XXXXXXXXXXXXXXXXXXX

XXXXXX
XXXXXX
XXXXXX

FBI/DOJ

OFFICE MEMORANDUM . UNITED STATES GOVERNMENT

TO : SAC, LOS ANGELES (105-2604) DATE: 3/18/58

b7c FROM : SA [redacted]

SUBJECT: NATION OF ISLAM (NOI)
IS - NOI

b7D,c [redacted]

b7D
b7c [redacted]

ALL INFORMATION CONTAINED
HEREIN IS UNCLASSIFIED
DATE 1/5/84 BY [illegible]

cc: [redacted]

1-NEW YORK (REGISTERED)
(MALCOLM X) (100-8999)
1-SAN DIEGO (REGISTERED)
[redacted]

[redacted]

b7c [redacted] mtr
(12)

105-8999-689

b7c

750 (Rev. 4-17-85)

XXXXXX
XXXXXX
XXXXXX

# FEDERAL BUREAU OF INVESTIGATION
## FOIPA DELETED PAGE INFORMATION SHEET

1 Page(s) withheld entirely at this location in the file. One or more of the following statements, where indicated, explain this deletion.

[X] Deleted under exemption(s) (b)(7)(C),(D) with no segregable material available for release to you.

[ ] Information pertained only to a third party with no reference to you or the subject of your request.

[ ] Information pertained only to a third party. Your name is listed in the title only.

[ ] Documents originated with another Government agency(ies). These documents were referred to that agency(ies) for review and direct response to you.

____ Pages contain information furnished by another Government agency(ies). You will be advised by the FBI as to the releasability of this information following our consultation with the other agency(ies).

____ Page(s) withheld for the following reason(s):

[ ] For your information:

[X] The following number is to be used for reference regarding these pages:
NY 105-8999-689 page 2

XXXXXXXXXXXXXXXXXXX
DELETED PAGE(S)
NO DUPLICATION FEE
FOR THIS PAGE
XXXXXXXXXXXXXXXXXXX

XXXXXX
XXXXXX
XXXXXX

FBI/DOJ

LA 105-2604

[redacted]

b7D

**ACTION:**

[redacted]

b7D
b7C

All other necessary action in connection with this memo has been taken by the writer.

O

OFFICE MEMORANDUM . UNITED STATES GOVERNMENT

TO: SAC, LOS ANGELES (105-2604) DATE: 3/3/58

b7C FROM: SA [redacted]

SUBJECT: NATION OF ISLAM (NOI)
IS-NOI

b7D,C [redacted]

b7D
b7C [redacted]

ALL INFORMATION CONTAINED
HEREIN IS UNCLASSIFIED
DATE 4/13/84 BY 8267 TAE/LCP/JAL

CCS: [redacted]

1 - SAN DIEGO (REGISTERED)
[redacted]
1 - NEW YORK (REGISTERED)
(MALCOLM LITTLE ~~100-8999~~)
2 - CHICAGO (REGISTERED)
(NOI - 25-20607)
[redacted]

105-8999

MAR 10 1958

[redacted] nlb
(17)

b7C [redacted]

105-8999-

4-17-85)

XXXXXX
XXXXXX
XXXXXX

# FEDERAL BUREAU OF INVESTIGATION
## FOIPA DELETED PAGE INFORMATION SHEET

2 Page(s) withheld entirely at this location in the file. One or more of the following statements, where indicated, explain this deletion.

☒ Deleted under exemption(s) (b)(7)(C),(D) with no segregable material available for release to you.

☐ Information pertained only to a third party with no reference to you or the subject of your request.

☐ Information pertained only to a third party. Your name is listed in the title only.

☐ Documents originated with another Government agency(ies). These documents were referred to that agency(ies) for review and direct response to you.

____ Pages contain information furnished by another Government agency(ies). You will be advised by the FBI as to the releasability of this information following our consultation with the other agency(ies).

____ Page(s) withheld for the following reason(s):

☐ For your information:

☒ The following number is to be used for reference regarding these pages:
NY 105-8999-688 pages 2,3

XXXXXXXXXXXXXXXXXXX
X DELETED PAGE(S) X
X NO DUPLICATION FEE X
X FOR THIS PAGE X
XXXXXXXXXXXXXXXXXXX

XXXX
XXXX
XXXX

FBI/DOJ

[redacted]

b7C
b7D

**ACTION**

[redacted]

All other necessary action in connection with the above has been taken by the writer.

O F F I C E  M E M O R A N D U M  UNITED STATES GOVERNMENT

To: Director, FBI (25-330971) Date: 4/4 /58

From: SAC, Philadelphia (25-26094)

Subject: NATION OF ISLAM
IS - NOI
(OO - Chicago)

2 - Bureau (25-330971)(REGISTERED MAIL)
5 - Atlanta (REGISTERED MAIL)
(1) 100-4593 (NOI)
[redacted]

3 - Baltimore (REGISTERED MAIL)
(1) 100-16471 (NOI)
[redacted]

2 - Boston (REGISTERED MAIL)
(1) 97-145 (NOI)
[redacted]

b7D
b7C

9 - Chicago (REGISTERED MAIL)
(2) 25-20607 (NOI)
(1) 100- (ELIJAH MUHAMMAD)
(1) [redacted]
(1) [redacted]

(1) [redacted]
(1) [redacted]
(1) [redacted]
(1) [redacted]

2 - Jacksonville (REGISTERED MAIL)
(1) 100- (NOI)
(1) [redacted]

11- Newark (REGISTERED MAIL)
(2) 14-169 (NOI)
(1) [redacted]

105-8999-687

COPIES CONTINUED ON PAGE #2

SEARCHED ___ INDEXED ___
SERIALIZED ___ FILED ___
APR 7 1958
FBI — NEW YORK

b7C [redacted] thm
(98) thm

New York

[redacted]

b7C

cb

ALL INFORMATION CONTAINED
HEREIN IS UNCLASSIFIED
DATE 1/3/84 BY 8269 THE/WEB/dd

PH 25-26094

COPIES CONTINUED -

Newark -
(1) [redacted]
(1)
(1)
(1)
(1)
(1)
(1)
(1)

11 - New York (REGISTERED MAIL)
(1) 105-7809 (NOI)
(1) [redacted]
(1)
(1)
(1)
(1)
(1) 100- (MALCOLM LITTLE)
(1) [redacted]
(1)
(1)
(1)

b7D
b7C

2 - San Francisco (REGISTERED MAIL)
(1) 25-29163 (NOI)
(1) [redacted]

5 - WFO (REGISTERED MAIL)
(1) 100-22829 (NOI)
(1) [redacted]
(1)
(1)
(1)

46 - Philadelphia
(1) 25- 26094 (NOI)
(1) [redacted]
(1)

COPIES CONTINUED ON PAGE #3

4-750 (Rev. 4-17-85)

XXXXXX
XXXXXX
XXXXXX

# FEDERAL BUREAU OF INVESTIGATION
## FOIPA DELETED PAGE INFORMATION SHEET

12 Page(s) withheld entirely at this location in the file. One or more of the following statements, where indicated, explain this deletion.

☒ Deleted under exemption(s) (b)(7)(C),(D) with no segregable material available for release to you.

☐ Information pertained only to a third party with no reference to you or the subject of your request.

☐ Information pertained only to a third party. Your name is listed in the title only.

☐ Documents originated with another Government agency(ies). These documents were referred to that agency(ies) for review and direct response to you.

____ Pages contain information furnished by another Government agency(ies). You will be advised by the FBI as to the releasability of this information following our consultation with the other agency(ies).

____ Page(s) withheld for the following reason(s):

☐ For your information:

☒ The following number is to be used for reference regarding these pages:
N4 105-8999-687 pages 3-14

XXXXXXXXXXXXXXXXXXX
X DELETED PAGE(S) X
X NO DUPLICATION FEE X
X FOR THIS PAGE X
XXXXXXXXXXXXXXXXXXX

XXXXXX
XXXXXX
XXXXXX

FBI/DOJ

# MR. MALCOLM X TO SPEAK IN L.A.

Malcolm X, the fiery young disciple of Messenger Elijah Muhammad, the spiritual leader of America's fastest growing group of young Muslim converts, will speak in Los Angeles Friday evening, March 21, 8 p.m. and Sunday afternoon, March 23, at 2 p.m., at Normandie Hall, 1480 West Jefferson Blvd. Mr. X, the nationaly known Minister of Islam Faith, is a student of Islam, personally taught by Mr. Muhammad, considered

MALCOLM X

even by many non Muslims to be the most outspoken, uncompromising black leader ever to appear among the Negroes in America has seen his New York minister, to represent him and organize his followers here in Los Angeles.

Mr. X, columnist for the HERALD DISPATCH, "God's Angry Man," will maintain offices in the HERALD DISPATCH building, 1431 West Jefferson Blvd., RE 1-5159. Mr. X is a 32 year old, 195 pound ball of "perpetual energy," who spends twenty-four hours daily spreading Muhammad's messages among the Negroes of America and organizing his followers into well-disciplined fearless "warriors for ALLAH."

Minister Macolm X told reporters at the airport that "Islam is sweeping through Black America like raging fire, awakening and uniting the Negroes. This blazing flame is being expertly fanned by the Divine Teaching, leadership and zeal of Messenger Elijah Muhammad. This roaring inferno is

(Continued on Page 3)

(Continued from Page 1)

spreading among our people, unchecked by the weakened, disintergrating, out-moded, false dogmas of the white man's christianity."

Islam, as taught by Messenger Elijah Muhammad, is drawing the 17 million Negroes out of the crumbling churches, and awakened, they are swarming into the Temples of Islam in huge droves so fast until the Messenger hardly has sufficient Ministers to lead, teach and train them.

Mr. X will discuss the necessity for unity among the disunited Negroes in Los Angeles, give a copy of the Messenger's blue print for the Black Man's Future.

Expected to remain in Los Angeles for at least a month, aiding in the establishment of a local Tempe, Mr. X wil accept speakintg engagements among Local Muslims as well as non-Muslims. Minister X contends that the solid core of American Negroes progressive-minded but disunited. If such a group, he said, could learn the one important factor, unity, unite in the same battle, under one God, with one religion and one leader, our problems would be solved in just five minutes.

Los Angeles Herald-Dispat
March 20, 1958

Malcolm X

Nation of Islam
IS - NOI

Bufile 25-330971

105-8111-616

from J.A. 3/31/58

105-8999-686

SEARCHED ..... INDEXED
SERIALIZED ..... FILED
APR 7 1958
FBI — NEW YORK

b7C [redacted]

b6

ALL INFORMATION CONTAINED
HEREIN IS UNCLASSIFIED
DATE 3/84 BY 8269 JHE/WEC/dd

# Malcolm X Organizing

# West Coast Moslems

Pittsburgh Pa
PRESS
SUN-TELEGRAPH
POST-GAZETTE
COURIER ✓

Date 3.29.58
Edition New York
Page 4 Sec. 2
Column 1 thru 5
Author or Article

Editor (on editor

Title of Case
Nation of Islam
IS - NOI

105-8999-685

ALL INFORMATION CONTAINED
HEREIN IS UNCLASSIFIED
DATE 1/3/84 BY 8269 THE/WEB/
DD

b7C [redacted]

LOS ANGELES—Messenger Elijah Muhammad, spiritual leader of America's "fastest-growing" group of young Moslem converts, author of The Courier's column "Mr. Muhammad Speaks," and considered even by many non-Moslems to be the most fearless, uncompromising, outspoken black leader ever to appear among the Negroes of America, has sent his capable New York minister, Malcolm X, to represent him and organize his followers here in California.

Malcolm X, 28 years old, is a 6-foot, 3-inch, 195-pound ball of "perpetual energy," who spends 24 hours daily spreading Muhammad's "divine teachings" among the Negroes of America, and organizing these new converts into well disciplined, fearless "Warriors of Allah."

Malcolm X, who also authors the Herald-Dispatch column, "Don't Angry Man," will have his offices in the Herald-Dispatch Building, 1621 West Jefferson Blvd., and his lectures will be held at Normandie Hall, 1620 West Jefferson Blvd., 8 P. M. Fridays and 3 P. M. Sundays. His lectures center around the plight of the American Negroes, and Mr. Muhammad's "solution" to the problem.

He told reporters at the airport that Islam, as taught by Messenger Muhammad, is sweeping through dark America like a "raging fire," awakening and uniting the Negroes who accept it. This "burning flame" is being fanned by the divine teaching, leadership and zeal of Messenger Elijah Muhammad.

STANDARD FORM NO. 64

# Office Memorandum • UNITED STATES GOVERNMENT

TO : SAC, CINCINNATI (100-7716) DATE: 3/25/58

b7C

FROM : SA [redacted]

SUBJECT: NATION OF ISLAM
TEMPLE NO. 19
DAYTON, OHIO
IS-NOI

b7D
b7C

[redacted]

cc: 3 - Chicago [redacted]
(1- 25-20607 - NATION OF ISLAM) (RM)

1 - Detroit [redacted]

b7D
b7C

1 - New York (1- 100- - MALCOLM X, Minister of Temple No. 7, NOI, New York)

6 - Cincinnati

[redacted]

b7C [redacted] jr
(11)

100-8944-6.

SEARCHED [redacted] INDEXED [redacted]
SERIALIZED [redacted] FILED [redacted]
MAR [redacted] 1958

ALL INFORMATION CONTAINED
HEREIN IS UNCLASSIFIED
DATE 1/3/84 BY 8269 JHE/w [redacted]

b7C

[redacted]

4-750 (Rev. 4-17-85)

XXXXXX
XXXXXX
XXXXXX

# FEDERAL BUREAU OF INVESTIGATION
## FOIPA DELETED PAGE INFORMATION SHEET

2 Page(s) withheld entirely at this location in the file. One or more of the following statements, where indicated, explain this deletion.

☒ Deleted under exemption(s) (b)(7)(C),(b) with no segregable material available for release to you.

☐ Information pertained only to a third party with no reference to you or the subject of your request.

☐ Information pertained only to a third party. Your name is listed in the title only.

☐ Documents originated with another Government agency(ies). These documents were referred to that agency(ies) for review and direct response to you.

____ Pages contain information furnished by another Government agency(ies). You will be advised by the FBI as to the releasability of this information following our consultation with the other agency(ies).

____ Page(s) withheld for the following reason(s):

☐ For your information:

☒ The following number is to be used for reference regarding these pages:
NY 105-8999-684 pages 2,3

XXXXXXXXXXXXXXXXXXX
X DELETED PAGE(S) X
X NO DUPLICATION FEE X
X FOR THIS PAGE X
XXXXXXXXXXXXXXXXXXX

XXXXXX
XXXXXX
XXXXXX

FBI/DOJ

OFFICE MEMORANDUM UNITED STATES GOVERNMENT

TO : SAC, CINCINNATI (100-7716) DATE: 3/24/58

b7C FROM : SA [redacted]

SUBJECT: NATION OF ISLAM TEMPLE NO. 19
DAYTON, OHIO
IS - NOI

b7D
b7C

[redacted]

2 - CHICAGO (RM)
1 - 25-20607 (NATION OF ISLAM)
[redacted]

1 - NEW YORK (RM)
1 - 100- (MALCOLM X, Minister, Temple #7, NOI)

11 - CINCINNATI
100-7716 (NOI TEMPLE NO. 19)
[redacted]

b7D,C

105-8999-6

[redacted] mak
(14)

b7C

[redacted]

105-88799-483

ALL INFORMATION CONTAINED
HEREIN IS UNCLASSIFIED
DATE 1/13/84 BY 8269 JTE/ksb

4-750 (Rev. 4-17-85)

XXXXXX
XXXXXX
XXXXXX

# FEDERAL BUREAU OF INVESTIGATION
## FOIPA DELETED PAGE INFORMATION SHEET

4 Page(s) withheld entirely at this location in the file. One or more of the following statements, where indicated, explain this deletion.

☒ Deleted under exemption(s) (b)(7)(C),(D) with no segregable material available for release to you.

☐ Information pertained only to a third party with no reference to you or the subject of your request.

☐ Information pertained only to a third party. Your name is listed in the title only.

☐ Documents originated with another Government agency(ies). These documents were referred to that agency(ies) for review and direct response to you.

____ Pages contain information furnished by another Government agency(ies). You will be advised by the FBI as to the releasability of this information following our consultation with the other agency(ies).

____ Page(s) withheld for the following reason(s):

☐ For your information:

☒ The following number is to be used for reference regarding these pages:
NY 105-8999-683 pages 2-5

XXXXXXXXXXXXXXXXXXX
X DELETED PAGE(S) X
X NO DUPLICATION FEE X
X FOR THIS PAGE X
XXXXXXXXXXXXXXXXXXX

XXXXXX
XXXXXX
XXXXXX

FBI/DOJ

SAC, Indianapolis (100-11520) 3-20-58

b7C

SA [redacted]

Nation of Islam
IS - C

[redacted]

b7D
b7C

1 - Chicago (25-20607 - NOI)
[redacted]
1 - 100-Elijah Muhammad
1 - Indianapolis (1) - New York (100-Malcolm Shabazz
[redacted]
25-9290 - NOI, Indiana
[redacted] age

D

Malachi Shabazz
105-8999*
aka Little, Malcolm X

105-8999-682

SEARCHED ___ INDEXED ___
SERIALIZED ___ FILED ___
MAR 24 1958
FBI — NEW YORK

[redacted]

b7C

ALL INFORMATION CONTAINED
HEREIN IS UNCLASSIFIED
DATE 11/3/84 BY 8269 JHE/WEB/ds

SEARCHED ___ INDEXED ___
SERIALIZED ___ FILED ___
MAR 21 1958
FBI — INDIANAPOLIS



ucl'd pers

4-750 (Rev. 4-17-85)

XXXXXX
XXXXXX
XXXXXX

# FEDERAL BUREAU OF INVESTIGATION
## FOIPA DELETED PAGE INFORMATION SHEET

1 Page(s) withheld entirely at this location in the file. One or more of the following statements, where indicated, explain this deletion.

☒ Deleted under exemption(s) (b)(7)(c),(D) with no segregable material available for release to you.

☐ Information pertained only to a third party with no reference to you or the subject of your request.

☐ Information pertained only to a third party. Your name is listed in the title only.

☐ Documents originated with another Government agency(ies). These documents were referred to that agency(ies) for review and direct response to you.

____ Pages contain information furnished by another Government agency(ies). You will be advised by the FBI as to the releasability of this information following our consultation with the other agency(ies).

____ Page(s) withheld for the following reason(s):

☐ For your information:

☒ The following number is to be used for reference regarding these pages:
NY 105-8999-682 page 1

XXXXXXXXXXXXXXXXXXX
X DELETED PAGE(S) X
X NO DUPLICATION FEE X
X FOR THIS PAGE X
XXXXXXXXXXXXXXXXXXX

XXXXXX
XXXXXX
XXXXXX

FBI/DOJ

OFFICE MEMORANDUM . UNITED STATES GOVERNMENT

TO : SAC, CHICAGO (25-20607) DATE: 3-19-58

FROM : SA [redacted] b7c

SUBJECT: NATION OF ISLAM
INTERNAL SECURITY - NOI

b7D,c

[redacted]

b7D,c

[redacted]

ALL INFORMATION CONTAINED
HEREIN IS UNCLASSIFIED
DATE 1/30/84 BY 8262 THE/WEB/LAO

1 - Boston (97-145)(Info)(RM)
1 - New York (100-[illegible] MALCOLM LITTLE)(Info)(RM)
1 - Pittsburgh (100-5545)(Info)(RM)
9 - Chicago

b7D,c

[redacted]

[redacted]dar

b7c (12)

105-8999-60

SEARCHED [illegible] INDEXED
SERIALIZED [illegible] FILED
MAR 21 1958
FBI — NEW YORK

b7c

[redacted]

4-750 (Rev. 4-17-85)

XXXXXX
XXXXXX
XXXXXX

# FEDERAL BUREAU OF INVESTIGATION
## FOIPA DELETED PAGE INFORMATION SHEET

3 Page(s) withheld entirely at this location in the file. One or more of the following statements, where indicated, explain this deletion.

☒ Deleted under exemption(s) (b)(7)(c),(D) with no segregable material available for release to you.

☐ Information pertained only to a third party with no reference to you or the subject of your request.

☐ Information pertained only to a third party. Your name is listed in the title only.

☐ Documents originated with another Government agency(ies). These documents were referred to that agency(ies) for review and direct response to you.

____ Pages contain information furnished by another Government agency(ies). You will be advised by the FBI as to the releasability of this information following our consultation with the other agency(ies).

____ Page(s) withheld for the following reason(s):

☐ For your information:

☒ The following number is to be used for reference regarding these pages:
NY 105-8999-681 pages 2-4

XXXXXXXXXXXXXXXXXXX
X DELETED PAGE(S) X
X NO DUPLICATION FEE X
X FOR THIS PAGE X
XXXXXXXXXXXXXXXXXXX

XXXXXX
XXXXXX
XXXXXX

FBI/DOJ

# God's Angry Men

By MR. MALCOLM X

MR. MALCOLM X

The Messenger might pass as an Oriental. But his sympathies and outlook are those of a Black Man. Any crisis that involves the American Negro touches him deeply. Yet he is no radical. His politics and religion may be summed up simply as "Black Man."

He has already welded thousands of followers into a closely knit group, able to weather the storms of hate, reprisal, and discrimination. He has led them to economic independence, through a communal system of sharing. But he regards this achievement as only a microcosm of his eventual dream for Black Man.

"It is only a question of a few more years," he has reassured his followers, "when the Black Man will be his own master completely. No one knows when the hour cometh. It is in the wind. It is coming. One day, like a storm, it will sweep in like a tidal wave and lift the Black Man."

But the Messenger has arrayed against him formidable enemies, who fear the consequences of the American Negro's total freedom. But he is secure in the knowledge that this thorny path leads to the eventual redemption of the Black Man in America.

We who are ardent followers of the late Mr. Garvey see MESSENGER ELIJAH MUHAMMAD fulfilling everything by his actual WORDS and ACCOMPLISHMENTS that the late Mr. Garvey said he would do.

Should not all of us who so faithfully followed Mr. Garvey learn a lesson from history before it is too late? It takes a LIVING MAN to teach, train and lead a LIVING PEOPLE. Can we not see that MESSENGER ELIJAH MUHAMMAD is the Divine Teacher and most fearless Spiritual Leader of the fastest-growing and most respected group of Freedom-loving, Freedom-seeking, BLACK NATIONALISTIC-minded Black people in American today?

We study the Honorable Marcus Garvey's great historic contribution, compare it with that which is NOW being done by MESSENGER ELIJAH MUHAMMAD, and then we who were devoted to the late Mr. Garvey must conclude that all who really loved Mr. Garvey cannot but help recognize, accept, and follow MESSENGER ELIJAH MUHAMMAD today.

(Continued Next Week)

Los Angeles Herald-Dispatch
Feb. 27, 1958

Mr. Malcolm X

Nation of Islam
IS - NOI

Bufile 25-330971

105-8999-680

105-8999-680

ALL INFORMATION CONTAINED
HEREIN IS UNCLASSIFIED
DATE 1/3/84 BY 8269 JHE/WEB/dd

SEARCHED ____ INDEXED
SERIALIZED ____ FILED
MAR 4 1953
FBI — NEW YORK

b7C [redacted]

# 2500 NEGROES CHEER MESSAGE FROM NASSER

MR. MALCOLM X reading telegram from Nasser. Inset, Mr. John X, secretary of N.Y. Temple.

NEW YORK—Malcolm X, brilliant young disciple of Elijah Muhammad, known to his followers as The Messenger of Allah, speaking to more than 2,500 Harlemites, Muslims and non-Muslims reaffirmed the allegiance of North American Muslims with their Afro-Asian heritage. The occasion was a repeat by popular demand of an Afro-Asian exposition sponsored by the group last February 8th, at Park Palace.

Mr. Malcolm X told the enthusiastic audience "We were brought here 300 years ago in chains from Africa and Asia, but our brothers in the East have not forgotten us. He read the following telegram from President Gamel Nasser of Egypt, in response to one sent by the Messenger on the occasion of the Afro-Asian conference recently concluded in Egypt—as follows:

Los Angeles Herald-Dispatch
Feb. 27, 1958

Malcolm X read message from Nasser

Nation of Islam
IS - NOI

Bufile 25-330971

105-8994-619

ALL INFORMATION CONTAINED
HEREIN IS UNCLASSIFIED
DATE 1/4/84 BY 9269 THE/WEB/dd

b7C

AC-8999-679

SEARCHED ..... INDEX...
SERIALIZED ..... FILED ..... cf
MAR 24 1953
FBI — NEW

[redacted]

International Letter Telegram, Jan. 23, 1958, 8:59 a.m. Republic Palace, Cairo, Egypt. Mr. Elijah Muhammad Leader Teacher and Spiritual Head of the Nation of Islam in the West. 4847 South Woodlawn Ave., Chicago. I have received your kind message expressing your good wishes on the occasion of the Afro-Asian conference. I thank you most heartily for these noble sentiments. May Allah always grant us help to work for the maintenance of peace which is the desire of all peoples. I extend my best wishes to our brothers living in the West.

Gamal Abdel Nasser.

The audience watched films showing the ancient cultural splendor and the present mineral wealth of the Afro-Asian countries.

SOLIDARITY

Afro-Solidarity in the West as well as in the East was the theme. As one reporter remarked: "Afro-Asian solidarity is swiftly gaining popularity."

The huge crowd of Harlemites came to its feet, roaring its approval in a thunderous applause as the cablegram from Gamal Abel Nasser, President of the newly formed United Arab Republic, was read by Messenger Muhammad's New York minister, Malcolm X.

Addressed by Nasser to E. Elijah Muhammad, the internationally recognized "leader, teacher and spiritual head of the nation of Islam in the West, President Nasser asked Mr. Muhammad to convey his "best wishes to our brothers of Africa and Asia living in the West."

A TRUE AFRICAN

Describing the rise of "our noble brother Nasser" in Africa, Malcolm X cited Nasser as the first "true African" to rule Egypt in hundreds of years, and by uniting Asian Syria with African Egypt and Arabian Yemen, Allah has blessed him to serve as the symbol of Afro-Asian solidarity in the East and to cause the sun of Islam once more to shine on the East.

Malcolm X declared that here in the West, Allah has raised up Messenger Elijah Muhammad right in the lion's mouth.

In the very house of the enemy, from the midst of a "lost people," a "dead nation" which has spent 400 years in the grave of ignorance, in mental and spiritual darkness. And, as Nasser was chosen by Allah to do a work in the East, in person, has divinely missioned Messenger Elijah Muhammad from among "the dead" to turn on the light in this "land of darkness."

And through Messenger Muhammad here in America, today Allah is causing the "sun of Islam to rise and shine forth from the West."

NASSER'S LEADERSHIP

Many "observers" were were shocked at Nasser's popularity among the American Negroes, both Moslems and Non-Moslems.

This popularity is overshadowed only by the popularity and their devotion to Messenger Elijah Muhammad, himself, and Malcolm X's.

Mr. Louis X of the Boston Temple entertained the assembly with his self-composed songs, which are bringing him great fame.

There was one addressed to "Ike" in which the audience participated, with a calypso beat, called: "Pharaoh, Let Us Go; Pharaoh, We Want to Go."

The lively affair was well attended by diplomats and students from the Afro-Asian countries. The Moslems are planning a bus caravan from New York to Chicago, which will leave Feb. 2 for their annual convention, which starts there on Feb. 23. The Moslem convention is expected to hold the international spotlight this year.

STANDARD FORM NO. 64

# Office Memorandum • UNITED STATES GOVERNMENT

TO : SAC, LOS ANGELES (105-2604) DATE: 3/18/58

b7C FROM : SA [redacted]

SUBJECT: NATION OF ISLAM (NOI)
IS - NOI

[redacted]

b7D
b7C

[redacted]

b7D

[redacted]

[redacted]

[redacted]

[redacted]

b7D-C

ALL INFORMATION CONTAINED
HEREIN IS UNCLASSIFIED
DATE 1/13/84 BY 2462 Thelbsg/lp

[redacted]

1-NEW YORK (REGISTERED)
(MALCOLM LITTLE)(105-8999)
2-SAN DIEGO (REGISTERED)

[redacted]

b7D
b7C

(6) [redacted]

SERIALIZED
MAR 20 1958
FBI - NEW YORK

b7C

105-8999-678

READ BY

4-750 (Rev. 4-17-85)

XXXXXX
XXXXXX
XXXXXX

# FEDERAL BUREAU OF INVESTIGATION
## FOIPA DELETED PAGE INFORMATION SHEET

1 Page(s) withheld entirely at this location in the file. One or more of the following statements, where indicated, explain this deletion.

☒ Deleted under exemption(s) (b)(7)(C),(D) with no segregable material available for release to you.

☐ Information pertained only to a third party with no reference to you or the subject of your request.

☐ Information pertained only to a third party. Your name is listed in the title only.

☐ Documents originated with another Government agency(ies). These documents were referred to that agency(ies) for review and direct response to you.

____ Pages contain information furnished by another Government agency(ies). You will be advised by the FBI as to the releasability of this information following our consultation with the other agency(ies).

____ Page(s) withheld for the following reason(s):

☐ For your information:

☒ The following number is to be used for reference regarding these pages:
NY 105-8999-678 page 2

XXXXXXXXXXXXXXXXXXX
DELETED PAGE(S)
NO DUPLICATION FEE
FOR THIS PAGE
XXXXXXXXXXXXXXXXXXX

XXXXXX
XXXXXX
XXXXXX

FBI/DOJ

LA 105-2604

[redacted]

ACTION:

b7D [redacted]

All other necessary action in connection with this memo has been taken by the writer.

CONFIDENTIAL

[redacted]:DHD
(117)

b7C

DE 100-5549

DATE: March 17, 1958

C

105-8999-67

[redacted]

b1

[redacted]

C

Searched _____ Indexed _____
Serialized _____ Filed _____
3/27/58
FBI - DETROIT

APPROPRIATE AGENCIES
[redacted]
SLIP(S) [redacted]
DATE 1/5/84

[redacted] by 8260TSHE/WEB/ld
[redacted] on: OADR
1/4/84

Class

ALL INFORMATION CONTAINED
HEREIN IS UNCLASSIFIED EXCEPT
WHERE SHOWN OTHERWISE.

CONFIDENTIAL

4-750 (Rev. 4-17-85)

XXXXXX
XXXXXX
XXXXXX

# FEDERAL BUREAU OF INVESTIGATION
## FOIPA DELETED PAGE INFORMATION SHEET

5 Page(s) withheld entirely at this location in the file. One or more of the following statements, where indicated, explain this deletion.

☒ Deleted under exemption(s) (b)(1) with no segregable material available for release to you.

☐ Information pertained only to a third party with no reference to you or the subject of your request.

☐ Information pertained only to a third party. Your name is listed in the title only.

☐ Documents originated with another Government agency(ies). These documents were referred to that agency(ies) for review and direct response to you.

_____ Pages contain information furnished by another Government agency(ies). You will be advised by the FBI as to the releasability of this information following our consultation with the other agency(ies).

_____ Page(s) withheld for the following reason(s):

☐ For your information:

☒ The following number is to be used for reference regarding these pages:
NY 105-8999-677 pages 2, 4-7

XXXXXXXXXXXXXXXXXXX
X DELETED PAGE(S) X
X NO DUPLICATION FEE X
X FOR THIS PAGE X
XXXXXXXXXXXXXXXXXXX

XXXXXX
XXXXXX
XXXXXX

FBI/DOJ

DE 100-5549

CONFIDENTIAL

TO: SAC, Detroit

b7c FROM: SA [redacted]

SUBJECT: NOI
IS - NOI

[redacted]

b1



CONFIDENTIAL

SAC, CINCINNATI (100-7716) 3/27/58

b7C SA [redacted]

NATION OF ISLAM, [redacted]
IS - NOI

[redacted]

b7D
b7C

[redacted]

b7D
b7C

ALL INFORMATION CONTAINED
HEREIN IS UNCLASSIFIED
DATE 1/8/84 BY 826 STMEJWB/MD

[redacted]

b7D
b7C

Cc: 4 - Chicago (RM)
(1 - 25-20607, NOI)
[redacted]

b7D,C

2 - New York (RM)
(1 - 105-7809, NOI)
(1 - 105- MALCOLM LITTLE)
2 - Cincinnati
(1 - 100-7716)
[redacted]

105-8999-6

SEARCHED [redacted] INDEXED
SERIALIZED [redacted] FILED [redacted]
MAR 31 1958
FBI — CINCINNATI

b7C [redacted]pal
(8)

[redacted]

b7C

4-750 (Rev. 4-17-85)

XXXXXX
XXXXXX
XXXXXX

# FEDERAL BUREAU OF INVESTIGATION
## FOIPA DELETED PAGE INFORMATION SHEET

1 Page(s) withheld entirely at this location in the file. One or more of the following statements, where indicated, explain this deletion.

☒ Deleted under exemption(s) (b)(7)(C), (b) with no segregable material available for release to you.

☐ Information pertained only to a third party with no reference to you or the subject of your request.

☐ Information pertained only to a third party. Your name is listed in the title only.

☐ Documents originated with another Government agency(ies). These documents were referred to that agency(ies) for review and direct response to you.

____ Pages contain information furnished by another Government agency(ies). You will be advised by the FBI as to the releasability of this information following our consultation with the other agency(ies).

____ Page(s) withheld for the following reason(s):

☐ For your information:

☒ The following number is to be used for reference regarding these pages:
NY 105-8999-676 page 2

XXXXXXXXXXXXXXXXXXX
DELETED PAGE(S)
NO DUPLICATION FEE
FOR THIS PAGE
XXXXXXXXXXXXXXXXXXX

XXXXXX
XXXXXX
XXXXXX

FBI/DOJ

SAC, CHICAGO (25-20607) March 17, 1958

b7C [redacted]

NATION OF ISLAM
INTERNAL SECURITY - NOI

b7D [redacted]

b7D [redacted]

[redacted]

b7D

ALL INFORMATION CONTAINED
HEREIN IS UNCLASSIFIED
DATE 1/3/84 BY [illegible]

[redacted]

- New York (100- MALCOLM LITTLE)(Info)(NM)
- Pittsburgh (NM)
- 100-5545

[redacted]

- Chicago

[redacted]

[redacted]:dmg
(8)

[redacted]

b7C

105-8999-625

SEARCHED ... INDEXED
SERIALIZED ... FILED #

[redacted]

[redacted]

4-750 (Rev. 4-17-85)

XXXXXX
XXXXXX
XXXXXX

# FEDERAL BUREAU OF INVESTIGATION
## FOIPA DELETED PAGE INFORMATION SHEET

1 Page(s) withheld entirely at this location in the file. One or more of the following statements, where indicated, explain this deletion.

☒ Deleted under exemption(s) (b)(7)(c),(b) with no segregable material available for release to you.

☐ Information pertained only to a third party with no reference to you or the subject of your request.

☐ Information pertained only to a third party. Your name is listed in the title only.

☐ Documents originated with another Government agency(ies). These documents were referred to that agency(ies) for review and direct response to you.

____ Pages contain information furnished by another Government agency(ies). You will be advised by the FBI as to the releasability of this information following our consultation with the other agency(ies).

____ Page(s) withheld for the following reason(s):

☐ For your information:

☒ The following number is to be used for reference regarding these pages:
NY 105-8999-675 page 2

XXXXXXXXXXXXXXXXXXX
X DELETED PAGE(S) X
X NO DUPLICATION FEE X
X FOR THIS PAGE X
XXXXXXXXXXXXXXXXXXX

XXXXXX
XXXXXX
XXXXXX

FBI/DOJ

OFFICE MEMORANDUM ********** United States Government

TO : SAC, CINCINNATI (100-7716) DATE: 3/17/58

b7C FROM : SA [redacted]

SUBJECT: NATION OF ISLAM, aka.
IS - NOI

b7D
b7C [redacted]

cc: 2 - Atlanta (RM)
(1 - 100-4593, NOI)
[redacted]
4 - Chicago (RM)
(1 - 25-20607, NOI)
[redacted]
2 - New Haven (RM)
(1 - 100-15927, NOI)
[redacted]
2 - New York (RM)
(1 - 105-7809, NOI)
(~~1 - 100-~~ MALCOLM LITTLE)
2 - Philadelphia (RM)
(1 - 25-26094, NOI)
[redacted]
2 - WFO (RM)
(1 - 100-22829, NOI)
[redacted]
23 - Cincinnati
(1 - 100-7716, NOI)
[redacted]

b7D
b7C

ALL INFORMATION CONTAINED
HEREIN IS UNCLASSIFIED
DATE 1/3/84 BY 2262 TMEL/WSB/LAD

(Copies continued on Page 2)

105-8799-6

b7C [redacted]pal
(37)

SEARCHED [illegible] INDEXED [illegible]
SERIALIZED [illegible] FILED [illegible]
MAR 20 1958
FBI — NEW YORK

b7C [redacted]

4-750 (Rev. 4-17-85)

XXXXXX
XXXXXX
XXXXXX

# FEDERAL BUREAU OF INVESTIGATION
## FOIPA DELETED PAGE INFORMATION SHEET

3 Page(s) withheld entirely at this location in the file. One or more of the following statements, where indicated, explain this deletion.

☒ Deleted under exemption(s) (b)(7)(C),(D) with no segregable material available for release to you.

☐ Information pertained only to a third party with no reference to you or the subject of your request.

☐ Information pertained only to a third party. Your name is listed in the title only.

☐ Documents originated with another Government agency(ies). These documents were referred to that agency(ies) for review and direct response to you.

____ Pages contain information furnished by another Government agency(ies). You will be advised by the FBI as to the releasability of this information following our consultation with the other agency(ies).

____ Page(s) withheld for the following reason(s):

☐ For your information:

☒ The following number is to be used for reference regarding these pages:
NY 105-8999-674 pages 2-4

XXXXXXXXXXXXXXXXXXX
X DELETED PAGE(S) X
X NO DUPLICATION FEE X
X FOR THIS PAGE X
XXXXXXXXXXXXXXXXXXX

XXXXXX
XXXXXX
XXXXXX

FBI/DOJ

3/2

OFFICE MEMORANDUM

UNITED STATES GOVERNMENT

b7D TO: SAC, NEW YORK [redacted] DATE: 3/14/58

b7C FROM: SA [redacted] (#1)

b7D SUBJECT: [redacted]

b7D [redacted]

b7D [redacted]

ALL INFORMATION CONTAINED
HEREIN IS UNCLASSIFIED
DATE 1/3/84 BY 8269 THE/WEG
dd

[redacted] 1 - New York (105-7809)
1 - [redacted]
1 - New York (105-8999) (MALCOLM LITTLE)
1 - [redacted]
1 -
1 -
1 -
1 -
1 -
1 -
1 -
1 -
1 -
1 -
1 -

b7D
b7C

[redacted]:mb
b7C (15)

105-8999-673

SEARCHED ____ INDEXED ____
SERIALIZED ____ FILED ____
MAR 24 1958
FBI - NEW YORK

b7C [redacted]

4-750 (Rev. 4-17-85)

XXXXXX
XXXXXX
XXXXXX

# FEDERAL BUREAU OF INVESTIGATION
## FOIPA DELETED PAGE INFORMATION SHEET

3 Page(s) withheld entirely at this location in the file. One or more of the following statements, where indicated, explain this deletion.

☒ Deleted under exemption(s) (b)(7)(C),(D) with no segregable material available for release to you.

☐ Information pertained only to a third party with no reference to you or the subject of your request.

☐ Information pertained only to a third party. Your name is listed in the title only.

☐ Documents originated with another Government agency(ies). These documents were referred to that agency(ies) for review and direct response to you.

____ Pages contain information furnished by another Government agency(ies). You will be advised by the FBI as to the releasability of this information following our consultation with the other agency(ies).

____ Page(s) withheld for the following reason(s):

☐ For your information:

☒ The following number is to be used for reference regarding these pages:
NY 105-8999-673 pages 2-4

XXXXXXXXXXXXXXXXXXX
X DELETED PAGE(S) X
X NO DUPLICATION FEE X
X FOR THIS PAGE X
XXXXXXXXXXXXXXXXXXX

XXXXXX
XXXXXX
XXXXXX

FBI/DOJ

OFFICE MEMORANDUM UNITED STATE GOVERNMENT

TO: SAC, NEW YORK [redacted] DATE: 3/14/58

b7D
b7C FROM: SA [redacted] (#1)

SUBJECT: [redacted]

b7D
b7C [redacted]

1 - New York (105-7809)
1 - [redacted]
1 -
1 - New York (105-8999) (MARCELLA LATHAM)

b7D
b7C [redacted]

ALL INFORMATION CONTAINED
HEREIN IS UNCLASSIFIED
DATE 1/3/84 BY 8269 JAE/WEB/a

b7C [redacted]:mb
[redacted]

105-8999-672

SEARCHED ..... INDEXED .....
SERIALIZED ..... FILED .....
MAR 24 1958

b7C [redacted]

4-750 (Rev. 4-17-85)

XXXXXX
XXXXXX
XXXXXX

# FEDERAL BUREAU OF INVESTIGATION
## FOIPA DELETED PAGE INFORMATION SHEET

6 Page(s) withheld entirely at this location in the file. One or more of the following statements, where indicated, explain this deletion.

☒ Deleted under exemption(s) (b)(7)(C), (D) with no segregable material available for release to you.

☐ Information pertained only to a third party with no reference to you or the subject of your request.

☐ Information pertained only to a third party. Your name is listed in the title only.

☐ Documents originated with another Government agency(ies). These documents were referred to that agency(ies) for review and direct response to you.

____ Pages contain information furnished by another Government agency(ies). You will be advised by the FBI as to the releasability of this information following our consultation with the other agency(ies).

____ Page(s) withheld for the following reason(s):

☐ For your information:

☒ The following number is to be used for reference regarding these pages:
N4105-8999-(72 pages 2-7

XXXXXXXXXXXXXXXXXXX
DELETED PAGE(S)
NO DUPLICATION FEE
FOR THIS PAGE
XXXXXXXXXXXXXXXXXXX

XXXXXX
XXXXXX
XXXXXX

FBI/DOJ

b7C [redacted] 3/5/58

SAC, LOS ANGELES (105-2604)

3/4/58

b7C

SA [redacted]

NATION OF ISLAM (NOI)
IS-NOI

[redacted]

b7D

[redacted]

b7D

[redacted]

1 - CHICAGO (REGISTERED)
(NOI - 25-20607)
1 - SAN DIEGO (REGISTERED)
[redacted]
1 - NEW YORK (REGISTERED)
(MALCOLM LITTLE - 100-8999)

ALL INFORMATION CONTAINED
HEREIN IS UNCLASSIFIED
DATE 1/15/80

[redacted] nib 100-8999

b7C

SEARCHED ... INDEXED ...
SERIALIZED ... FILED ...
MAR 5 1958
FBI - NEW YORK

105-8999 — 671

[redacted]

b7C

LA 105-2604

b7D

[redacted]

**ACTION**

[redacted]

All other necessary action in connection with the above has been taken by the writer.

b7C DE 100-5549
[redacted] LH

CONFIDENTIAL

[redacted]

b1

[redacted]

Declassify on: OADR

105-8999-670 CONFIDENTIAL

SEARCHED
SERIALIZED
B#1

Searched Indexed
Serialized Filed
1/27/58
FBI, Detroit

ALL INFORMATION CONTAINED
HEREIN IS UNCLASSIFIED EXCEPT
WHERE SHOWN OTHERWISE

b7C [redacted]

CONFIDENTIAL

DE 100-5549

b1

[redacted]

C

TO: SAC, Detroit (100-5549) DATE: March 27, 1958

b7C FROM: SA [redacted]

SUBJECT: NATION OF ISLAM
INTERNAL SECURITY - NOI

b1

[redacted]

C



CONFIDENTIAL

4-750 (Rev. 4-17-85)

XXXXXX
XXXXXX
XXXXXX

# FEDERAL BUREAU OF INVESTIGATION
## FOIPA DELETED PAGE INFORMATION SHEET

4 Page(s) withheld entirely at this location in the file. One or more of the following statements, where indicated, explain this deletion.

☒ Deleted under exemption(s) (b)(1) with no segregable material available for release to you.

☐ Information pertained only to a third party with no reference to you or the subject of your request.

☐ Information pertained only to a third party. Your name is listed in the title only.

☐ Documents originated with another Government agency(ies). These documents were referred to that agency(ies) for review and direct response to you.

____ Pages contain information furnished by another Government agency(ies). You will be advised by the FBI as to the releasability of this information following our consultation with the other agency(ies).

____ Page(s) withheld for the following reason(s):

☐ For your information:

☒ The following number is to be used for reference regarding these pages:
NY 105-8999-670 pages 3-6

XXXXXXXXXXXXXXXXXXX
X DELETED PAGE(S) X
X NO DUPLICATION FEE X
X FOR THIS PAGE X
XXXXXXXXXXXXXXXXXXX

XXXXXX
XXXXXX
XXXXXX

FBI/DOJ

CONFIDENTIAL

OFFICE MEMORANDUM * UNITED STATES GOVERNMENT

TO : SAC, (25-20607) DATE: 3/27/58

b7c FROM : SA [redacted]

SUBJECT: NATION OF ISLAM
INTERNAL SECURITY - NOI

[redacted]

c

b1 [redacted]

[redacted]

APPROPRIATE AGENCIES
AND FIELD OFFICES
ADVISED BY ROUTING
SLIP(S) Class
DATE 4/5/84

[redacted]

c

1/3/84
Classified by 8267JHE
Declassify on: OADR

105-8999-669

SEARCHED INDEXED
SERIALIZED FILED
MAR 31 1958
FBI — NEW YORK

Copies continued on page 1A

b7C [redacted]:mbh
(12)

ALL INFORMATION CONTAINED
HEREIN IS UNCLASSIFIED EXCEPT
WHERE SHOWN OTHERWISE.

[redacted] b7C

CONFIDENTIAL

4-750 (Rev. 4-17-85)

XXXXXX
XXXXXX
XXXXXX

# FEDERAL BUREAU OF INVESTIGATION
## FOIPA DELETED PAGE INFORMATION SHEET

6 Page(s) withheld entirely at this location in the file. One or more of the following statements, where indicated, explain this deletion.

☒ Deleted under exemption(s) (b)(1) with no segregable material available for release to you.

☐ Information pertained only to a third party with no reference to you or the subject of your request.

☐ Information pertained only to a third party. Your name is listed in the title only.

☐ Documents originated with another Government agency(ies). These documents were referred to that agency(ies) for review and direct response to you.

____ Pages contain information furnished by another Government agency(ies). You will be advised by the FBI as to the releasability of this information following our consultation with the other agency(ies).

____ Page(s) withheld for the following reason(s):

☐ For your information:

☒ The following number is to be used for reference regarding these pages:
NY 105-8999-669 pages 1A-6

XXXXXXXXXXXXXXXXXXX
DELETED PAGE(S)
NO DUPLICATION FEE
FOR THIS PAGE
XXXXXXXXXXXXXXXXXXX

XXXXXX
XXXXXX
XXXXXX

FBI/DOJ

OFFICE MEMORANDUM UNITED STATES GOVERNMENT

TO : SAC, LOS ANGELES (105-2604) DATE: 3/18/58

b7C FROM : SA [redacted]

SUBJECT: NATION OF ISLAM (NOI)
IS - NOI

[redacted]

b7C
b7D

[redacted]

cc [redacted]

1-SAN DIEGO (REGISTERED)
[redacted]
1-CHICAGO (REGISTERED)
(NOI)(25-20607)
1-NEW YORK (REGISTERED)
(MALCOLM LITTLE)(100-8999)
[redacted]

[redacted]

b7C(19)

b7C

[redacted]

105-8999-668

SEARCHED INDEXED
SERIALIZED FILED
MAR 1 1958

ALL INFORMATION CONTAINED
HEREIN IS UNCLASSIFIED
DATE 1/4/84 BY 824 SMC/kwb

4-750 (Rev. 4-17-85)

XXXXXX
XXXXXX
XXXXXX

# FEDERAL BUREAU OF INVESTIGATION
## FOIPA DELETED PAGE INFORMATION SHEET

1 Page(s) withheld entirely at this location in the file. One or more of the following statements, where indicated, explain this deletion.

☒ Deleted under exemption(s) (b)(7)(C),(D) with no segregable material available for release to you.

☐ Information pertained only to a third party with no reference to you or the subject of your request.

☐ Information pertained only to a third party. Your name is listed in the title only.

☐ Documents originated with another Government agency(ies). These documents were referred to that agency(ies) for review and direct response to you.

____ Pages contain information furnished by another Government agency(ies). You will be advised by the FBI as to the releasability of this information following our consultation with the other agency(ies).

____ Page(s) withheld for the following reason(s):

☐ For your information:

☒ The following number is to be used for reference regarding these pages:
N4105-8999-668 page 2

XXXXXXXXXXXXXXXXXXX
DELETED PAGE(S)
NO DUPLICATION FEE
FOR THIS PAGE
XXXXXXXXXXXXXXXXXXX

XXXXXX
XXXXXX
XXXXXX

FBI/DOJ

LA 105-2604

b7D [redacted]

**ACTION:**

b7D [redacted]

All other necessary action in connection with this memo has been taken by the writer.

CONFIDENTIAL

OFFICE MEMORANDUM - United States Government

TO: SAC, PITTSBURGH (100-5545)

Date: 2/13/58

Dictated: 1/30/58

FROM: SA [redacted] b7C

SUBJECT: NATION OF ISLAM
IS-NOI

[redacted] C

[redacted] b7

[redacted] C

b7C [redacted]:fak
(31)

ALL INFORMATION CONTAINED
HEREIN IS UNCLASSIFIED EXCEPT
WHERE SHOWN OTHERWISE.

1/3/89 Classified by 8269 THE/WEB/dd
Declassify on: OADR

105-8999-661

SEARCHED ____ INDEXED ____
SERIALIZED ____ FILED ____
FEB 20 1958

APPROPRIATE AGENCIES
AND FIELD OFFICES
ADVISED BY ROUTING
SLIP(S) OF Class
DATE 1/5/84 mail

C [redacted] b7C

CONFIDENTIAL

S-4-750 (Rev. 4-17-85)

XXXXXX
XXXXXX
XXXXXX

# FEDERAL BUREAU OF INVESTIGATION
## FOIPA DELETED PAGE INFORMATION SHEET

2 Page(s) withheld entirely at this location in the file. One or more of the following statements, where indicated, explain this deletion.

☒ Deleted under exemption(s) (b)(1) with no segregable material available for release to you.

☐ Information pertained only to a third party with no reference to you or the subject of your request.

☐ Information pertained only to a third party. Your name is listed in the title only.

☐ Documents originated with another Government agency(ies). These documents were referred to that agency(ies) for review and direct response to you.

____ Pages contain information furnished by another Government agency(ies). You will be advised by the FBI as to the releasability of this information following our consultation with the other agency(ies).

____ Page(s) withheld for the following reason(s):

☐ For your information:

☒ The following number is to be used for reference regarding these pages:
NY 105-8999-667 pages 2,3

XXXXXXXXXXXXXXXXXXX
X DELETED PAGE(S) X
X NO DUPLICATION FEE X
X FOR THIS PAGE X
XXXXXXXXXXXXXXXXXXX

XXXXXX
XXXXXX
XXXXXX

FBI/DOJ

OFFICE MEMORANDUM UNITED STATES GOVERNMENT

TO: SAC, NEW YORK (105-12731) DATE: 3/13/58

b7c FROM: SA [redacted] (#1)

SUBJECT: [redacted]
SM-NOI

[redacted]

[redacted]

[redacted]1-105-7809 (NOI)

b7c [redacted]

ALL INFORMATION CONTAINED
HEREIN IS UNCLASSIFIED
DATE 1/3/84 BY 8269 THE/WEB

105-8999-666

SEARCHED.....INDEXED.....
SERIALIZED.....FILED.....
MAR 13 1958
FBI — NEW YORK

b7c [redacted]

b7c [redacted]jha
(16)

4-750 (Rev. 4-17-85)

XXXXXX
XXXXXX
XXXXXX

# FEDERAL BUREAU OF INVESTIGATION
## FOIPA DELETED PAGE INFORMATION SHEET

4 Page(s) withheld entirely at this location in the file. One or more of the following statements, where indicated, explain this deletion.

☒ Deleted under exemption(s) (b)(7)(c),(b) with no segregable material available for release to you.

☐ Information pertained only to a third party with no reference to you or the subject of your request.

☐ Information pertained only to a third party. Your name is listed in the title only.

☐ Documents originated with another Government agency(ies). These documents were referred to that agency(ies) for review and direct response to you.

____ Pages contain information furnished by another Government agency(ies). You will be advised by the FBI as to the releasability of this information following our consultation with the other agency(ies).

____ Page(s) withheld for the following reason(s):

☐ For your information:

☒ The following number is to be used for reference regarding these pages:
N4105-8999-666pages 2-5

XXXXXXXXXXXXXXXXXXX
X DELETED PAGE(S) X
X NO DUPLICATION FEE X
X FOR THIS PAGE X
XXXXXXXXXXXXXXXXXXX

XXXXXX
XXXXXX
XXXXXX

FBI/DOJ

OFFICE MEMORANDUM * UNITED STATES GOVERNMENT

TO : SAC, Cincinnati (100-7716) DATE: 3/12/58

b7C FROM : SA [redacted]

SUBJECT: NATION OF ISLAM, aka.
IS - NOI

b7C
b7D

[redacted]

Informant's report set forth below:

4 - Chicago (RM)
(1 - 25-20607, NOI)

b7C,D [redacted]

1 - Detroit (100-5549)(RM)

1 - Milwaukee (105-337)(RM)

2 - New York (RM)
(1 - 105-7809, NOI)
(1 - 100- MALCOLM LITTLE)

ALL INFORMATION CONTAINED
HEREIN IS UNCLASSIFIED
DATE 1/3/84 BY 8269 JHE/WEB/a

b7D
b7C

[redacted]

105-8999-66

SEARCHED INDEXED
SERIALIZED FILED
MAR 14 1958
FBI — NEW YORK

(continued page 2)

b7C [redacted] alc
(36)

[redacted]

b7C

4-750 (Rev. 4-17-85)

XXXXXX
XXXXXX
XXXXXX

# FEDERAL BUREAU OF INVESTIGATION
## FOIPA DELETED PAGE INFORMATION SHEET

3 Page(s) withheld entirely at this location in the file. One or more of the following statements, where indicated, explain this deletion.

☒ Deleted under exemption(s) (b)(7)(c)(D) with no segregable material available for release to you.

☐ Information pertained only to a third party with no reference to you or the subject of your request.

☐ Information pertained only to a third party. Your name is listed in the title only.

☐ Documents originated with another Government agency(ies). These documents were referred to that agency(ies) for review and direct response to you.

____ Pages contain information furnished by another Government agency(ies). You will be advised by the FBI as to the releasability of this information following our consultation with the other agency(ies).

____ Page(s) withheld for the following reason(s):

☐ For your information:

☒ The following number is to be used for reference regarding these pages:
NY 105-8999-665 pages 2-4

XXXXXXXXXXXXXXXXXXX
DELETED PAGE(S)
NO DUPLICATION FEE
FOR THIS PAGE
XXXXXXXXXXXXXXXXXXX

XXXXXX
XXXXXX
XXXXXX

FBI/DOJ

STANDARD FORM NO. 64

# Office Memorandum • UNITED STATES GOVERNMENT

TO : SAC, PITTSBURGH (100-5545) DATE: March 12, 1958

FROM : SAC, CLEVELAND (100-21569)

SUBJECT: NATION OF ISLAM
IS-NOI
O.O. - Chicago

Re Chicago letter to Bureau, 8/5/57; Detroit letter to Cincinnati, 10/29/57; and Cincinnati letter to Cleveland, 1/29/58.

Referenced Cincinnati letter enclosed photos of individuals who attended the NOI National Convention at Chicago, February 24-26, 1957, which Cincinnati had received as enclosures to referenced Detroit letter.

7 - Chicago (2 - 25-20607 (NOI)
[redacted]

2 - New York (100- MALCOLM X, NYA.)
1 - Washington Field [redacted]
3 - Pittsburgh (100- )(Encls. 3)(RM)
15 - Cleveland

b7C
b7D

[redacted]

b7C [redacted]mas
(28)

105-8999-669

SEARCHED ___ INDEXED ___
SERIALIZED ___ FILED ___
MAR 13 1958
FBI — PITTSBURGH

ALL INFORMATION CONTAINED
HEREIN IS UNCLASSIFIED
DATE 1/3/84 BY 2269 JHE/[redacted]

b7C [redacted]

CV 100-21569

b7D
b7C

[redacted]

b7D
b7C

[redacted]

Please note that the following three listed photographs on worksheet were never received by the Cleveland Office:

XVIII - 32

XXII - 17

XXII - 27

b7D

[redacted]

| Roll & Frame | Individuals | Location | Identification | Remarks |
|---|---|---|---|---|
| XIII-13 | 1 man | | | |
| XIII-24 | 1 man | | | |

b7C
b7D

[redacted]

CV 100-21569

| Roll and Frame | Individuals | Location | Identification | Remarks |
|---|---|---|---|---|
| XIV-1 | 3 women<br>1 man | | [redacted] | |
| XIV-3 | 6 men | #2 | [redacted] | |
| XIV-19 | 2 men | L | [redacted] | |
| | | R | [redacted] | |
| XIV-23 | 1 man | | [redacted] | |
| XV-6 | 2 women | #2 | [redacted] | |
| XV-27 | 1 man<br>1 woman | | [redacted] | |
| XVI-19 | 2 men<br>1 woman | | [redacted] | |

67D,C

CV 100-21569

| Roll and Frame | Individuals | Location | Identification | Remarks |
|---|---|---|---|---|
| XVI-25 | 1 woman<br>1 man | | [redacted] | [redacted] |
| XVI-33 | 3 men | #2 | [redacted] | |
| XVII-7 | 2 men | L | [redacted] | [redacted] |
| | | R | [redacted] | |
| XVIII-29 | 1 man | b7D b7C | [redacted] | |
| XIX-28 | 4 men | #2 | [redacted] | |
| XXI-11 | 3 men | #2 | [redacted] | |
| XXI-20 | 2 men<br>2 women | L | [redacted] | |
| XXI-33 | 1 man | | | |

CV 100-21569

Enclosed for the Pittsburgh Office are the photographs forwarded to Cleveland Office by Cincinnati Office and two copies of the worksheet.

The Chicago Office is requested to furnish the Cleveland Office with two copies each of photographs in the same size as instant photographs.

XIV-1
XIV-3
XIV-19
XIV-23
XVII-7
XVIII-29
XIX-28
XXI-33

SAC, CINCINNATI (100-7716) 3/11/58

b7C SA [redacted]

NATION OF ISLAM, Aka.
IS - NOI

b7D
b7C

Informant's report set forth below:

[redacted]

ALL INFORMATION CONTAINED
HEREIN IS UNCLASSIFIED
DATE 11/3/86 BY 8263 TMD/KSR

cc: 2 - New York (RM)
(1 - 105-7809) (NOI)
(1 - 100- (MALCOLM LITTLE)
2 - WFO (RM)
(1 - 100-22829)(NOI)
[redacted]
2 - Cincinnati
(1 - 100-7716)
[redacted]

b7D
b7C

105-8999-66

b7C
[redacted] jr
(6)

SEARCHED ___ INDEXED ___
SERIALIZED ___ FILED ___
MAR 13 1958

[redacted]

b7C

[redacted]

4-750 (Rev. 4-17-85)

XXXXXX
XXXXXX
XXXXXX

# FEDERAL BUREAU OF INVESTIGATION
## FOIPA DELETED PAGE INFORMATION SHEET

1 Page(s) withheld entirely at this location in the file. One or more of the following statements, where indicated, explain this deletion.

☒ Deleted under exemption(s) (b)(7)(D) with no segregable material available for release to you.

☐ Information pertained only to a third party with no reference to you or the subject of your request.

☐ Information pertained only to a third party. Your name is listed in the title only.

☐ Documents originated with another Government agency(ies). These documents were referred to that agency(ies) for review and direct response to you.

____ Pages contain information furnished by another Government agency(ies). You will be advised by the FBI as to the releasability of this information following our consultation with the other agency(ies).

____ Page(s) withheld for the following reason(s):

☐ For your information:

☒ The following number is to be used for reference regarding these pages:
NY 105-8999-663 page 2

XXXXXXXXXXXXXXXXXXX
DELETED PAGE(S)
NO DUPLICATION FEE
FOR THIS PAGE
XXXXXXXXXXXXXXXXXXX

XXXXXX
XXXXXX
XXXXXX

FBI/DOJ

SAC, Cincinnati (100-7716) March 11, 1958

b7C SA [redacted]

NATION OF ISLAM, INC.
IS - NOI

[redacted]

b7D
b7C

Informant's report set forth below:

3 - Chicago (RM)
1 - 25-20607 (NOI)
[redacted]

b7D
b7C

2 - New York (RM)
1 - 105-7809 (NOI)
1 - 100- (MALCOLM LITTLE)

1 - 100-7716
[redacted]

b7E [redacted] ale

ALL INFORMATION CONTAINED
HEREIN IS UNCLASSIFIED
DATE 1/3/84 BY 8269 JHE/WEB

105-8999-66

SEARCHED ___ INDEXED ___
SERIALIZED ___ FILED ___
MAR 14 1958
FBI — NEW YORK

[redacted]

b7C [redacted]

4-750 (Rev. 4-17-85)

XXXXXX
XXXXXX
XXXXXX

# FEDERAL BUREAU OF INVESTIGATION
## FOIPA DELETED PAGE INFORMATION SHEET

1 Page(s) withheld entirely at this location in the file. One or more of the following statements, where indicated, explain this deletion.

☒ Deleted under exemption(s) (b)(7)(D) with no segregable material available for release to you.

☐ Information pertained only to a third party with no reference to you or the subject of your request.

☐ Information pertained only to a third party. Your name is listed in the title only.

☐ Documents originated with another Government agency(ies). These documents were referred to that agency(ies) for review and direct response to you.

____ Pages contain information furnished by another Government agency(ies). You will be advised by the FBI as to the releasability of this information following our consultation with the other agency(ies).

____ Page(s) withheld for the following reason(s):

☐ For your information:

☒ The following number is to be used for reference regarding these pages:
N4 105-8999-662 page 2

XXXXXXXXXXXXXXXXXXX
DELETED PAGE(S)
NO DUPLICATION FEE
FOR THIS PAGE
XXXXXXXXXXXXXXXXXXX

XXXXXX
XXXXXX
XXXXXX

FBI/DOJ

CONFIDENTIAL

APPROPRIATE AGENCIES
[illegible]
[illegible]
SHIP(S) OF Class
DATE 1/5/84 [illegible]

b7C DE 100-5549
[redacted] ask
(S)

[redacted]

b1

[redacted]

[redacted]

APPROPRIATE AGENCIES

1/3/84
Classified by 8269 JHE/WEB/DD
Declassify on: OADR

105-8999-661

SEARCHED ___ INDEXED ___
SERIALIZED ___ FILED ___
MAR 13 1958
FBI — NEW YORK

Searched.....Indexed.....
Serialized.....Filed.....
3/11/58
FBI Detroit

[illegible] CONTAINED
[illegible] EXCEPT
HERE IS [illegible]
WHERE SHOWN OTHERWISE

b7C [redacted]

CONFIDENTIAL

CONFIDENTIAL

DE 100-5549

[redacted]

Date; March 11, 1958

TO : SAC, Detroit (100-5549)

b7c FROM : SA [redacted]

SUBJECT: NOI
IS - NOI



CONFIDENTIAL

4-750 (Rev. 4-17-85)

XXXXXX
XXXXXX
XXXXXX

# FEDERAL BUREAU OF INVESTIGATION
## FOIPA DELETED PAGE INFORMATION SHEET

8 Page(s) withheld entirely at this location in the file. One or more of the following statements, where indicated, explain this deletion.

☒ Deleted under exemption(s) (b)(1) with no segregable material available for release to you.

☐ Information pertained only to a third party with no reference to you or the subject of your request.

☐ Information pertained only to a third party. Your name is listed in the title only.

☐ Documents originated with another Government agency(ies). These documents were referred to that agency(ies) for review and direct response to you.

____ Pages contain information furnished by another Government agency(ies). You will be advised by the FBI as to the releasability of this information following our consultation with the other agency(ies).

____ Page(s) withheld for the following reason(s):

☐ For your information:

☒ The following number is to be used for reference regarding these pages:
NY 105-8999-661 pages 3-10

XXXXXXXXXXXXXXXXXXX
DELETED PAGE(S)
NO DUPLICATION FEE
FOR THIS PAGE
XXXXXXXXXXXXXXXXXXX

XXXXXX
XXXXXX
XXXXXX

FBI/DOJ